

LOCATION
GOOGLE MAPS

***, NEW YORK

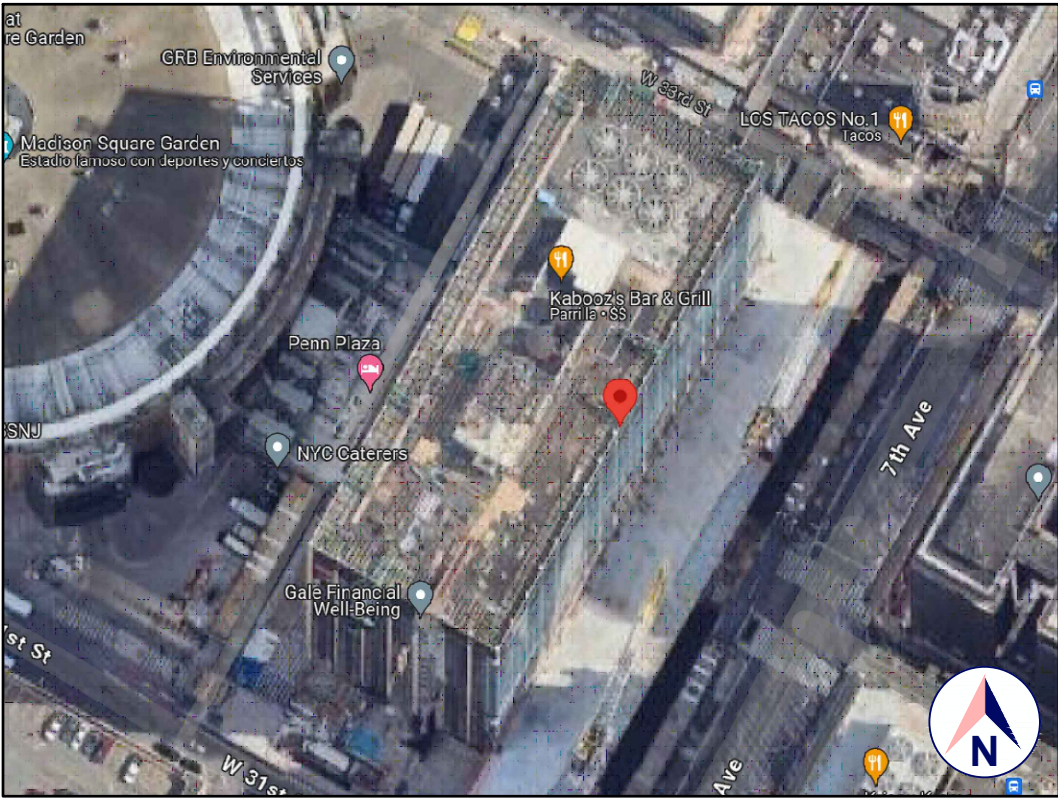

SATELLITE VIEW
GOOGLE EARTH



TAX MAP
NYC DEPARTMENT OF FINANCE

BOROUGH-BLOCK-LOT: ***

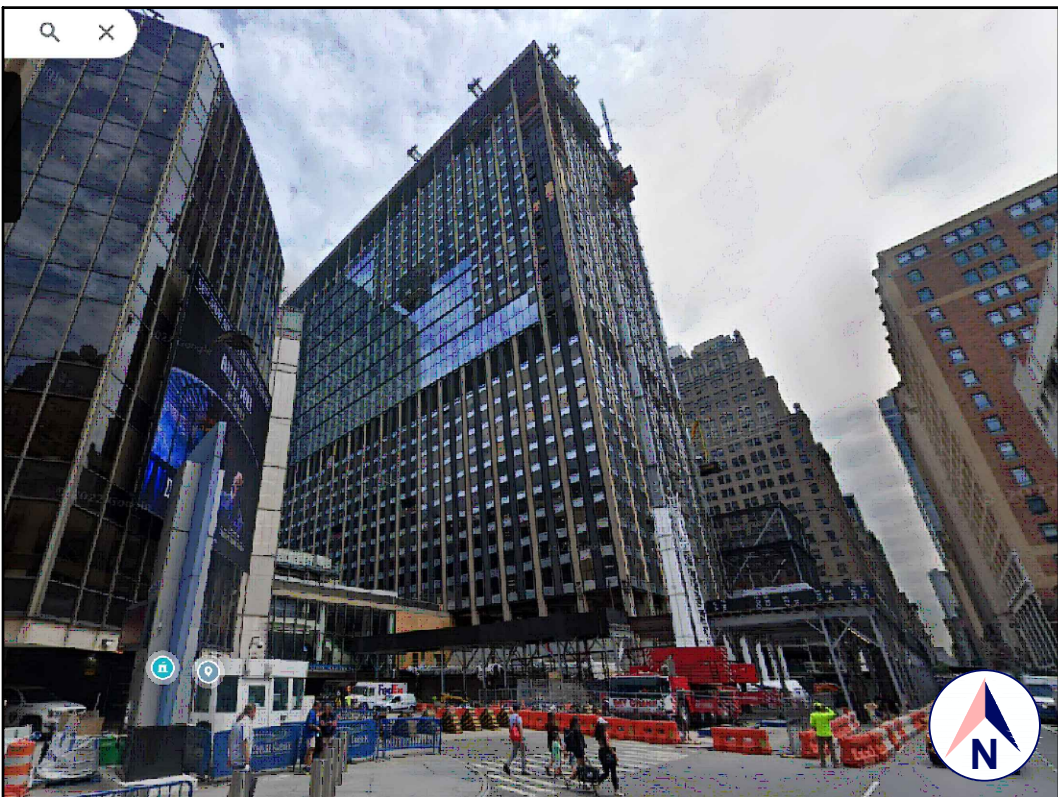

FRONT VIEW
GOOGLE STREET VIEW

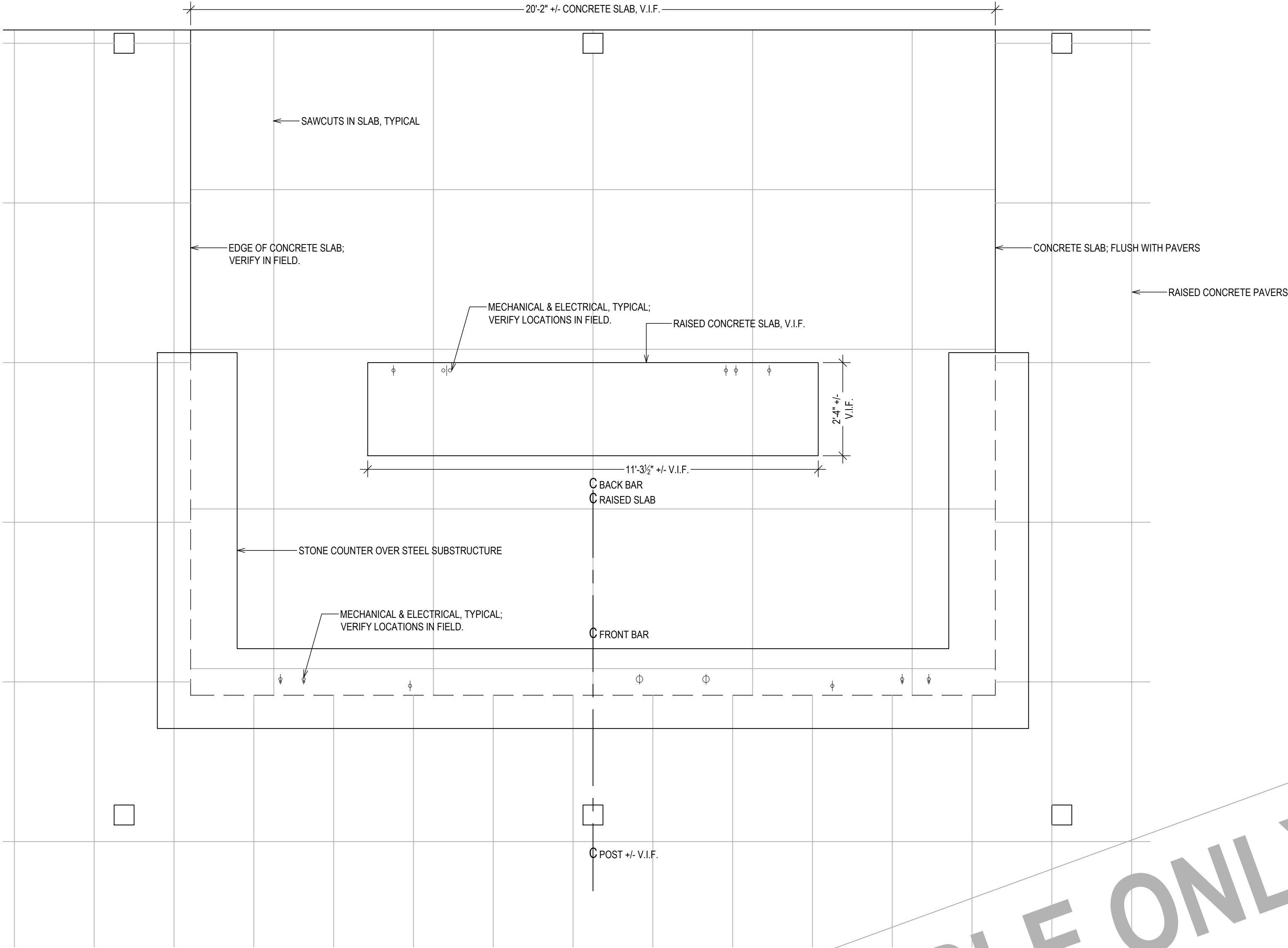

BASEPLATE LAYOUT
1" = 1'-0"

SAMPLE ONLY
NOT FOR REPRODUCTION
OR UNAUTHORIZED USE

Centurion Contracting Corporation
P.O. Box 917
Yonkers, NY 10703
(914) 375-7776 Office

Oliver Engineering, P.C.
Design - Permit Applications - Legalizations
Code Compliance - Project Supervision
163 North Main Street, #207 Port Chester, NY 10573
(914) 774-9878 www.proeng.nyc vc@proeng.nyc



MdeAS ARCHITECTS
80 BROAD STREET
NEW YORK, NY 10004

Severud Associates

SEVERUD ASSOCIATES
469 SEVENTH AVENUE
NEW YORK, NY 10018

MNLA

MATHEWS NIELSEN
LANDSCAPE ARCHITECTS
120 BROADWAY, #1040
NEW YORK, NY 10271

PROPERTY ADDRESS:

NEW YORK, NY 10121
(CITY OF NEW YORK)

BOROUGH-BLOCK-LOT:

CLIENT:

DATE:

03.15.2024

03.20.2024

04.03.2024

04.13.2024

04.27.2024

05.13.2024

ISSUE:

FOR REVIEW

FOR REVIEW

FOR REVIEW

FOR REVIEW

FOR REVIEW

FOR APPROVAL

PROJECT NAME:

BAR SHOP DRAWINGS

DRAWING NAME:

COVER SHEET

DRAWING NUMBER:

C-01

DATE:

03.21.2024

SCALE:

AS NOTED

NOTE:

ETHIS DRAWING IS VALID FOR
CONSTRUCTION IF (AND ONLY IF) A
PERMIT IS ISSUED, BASED ON THIS
DRAWING, BY THE CITY OF NEW YORK.

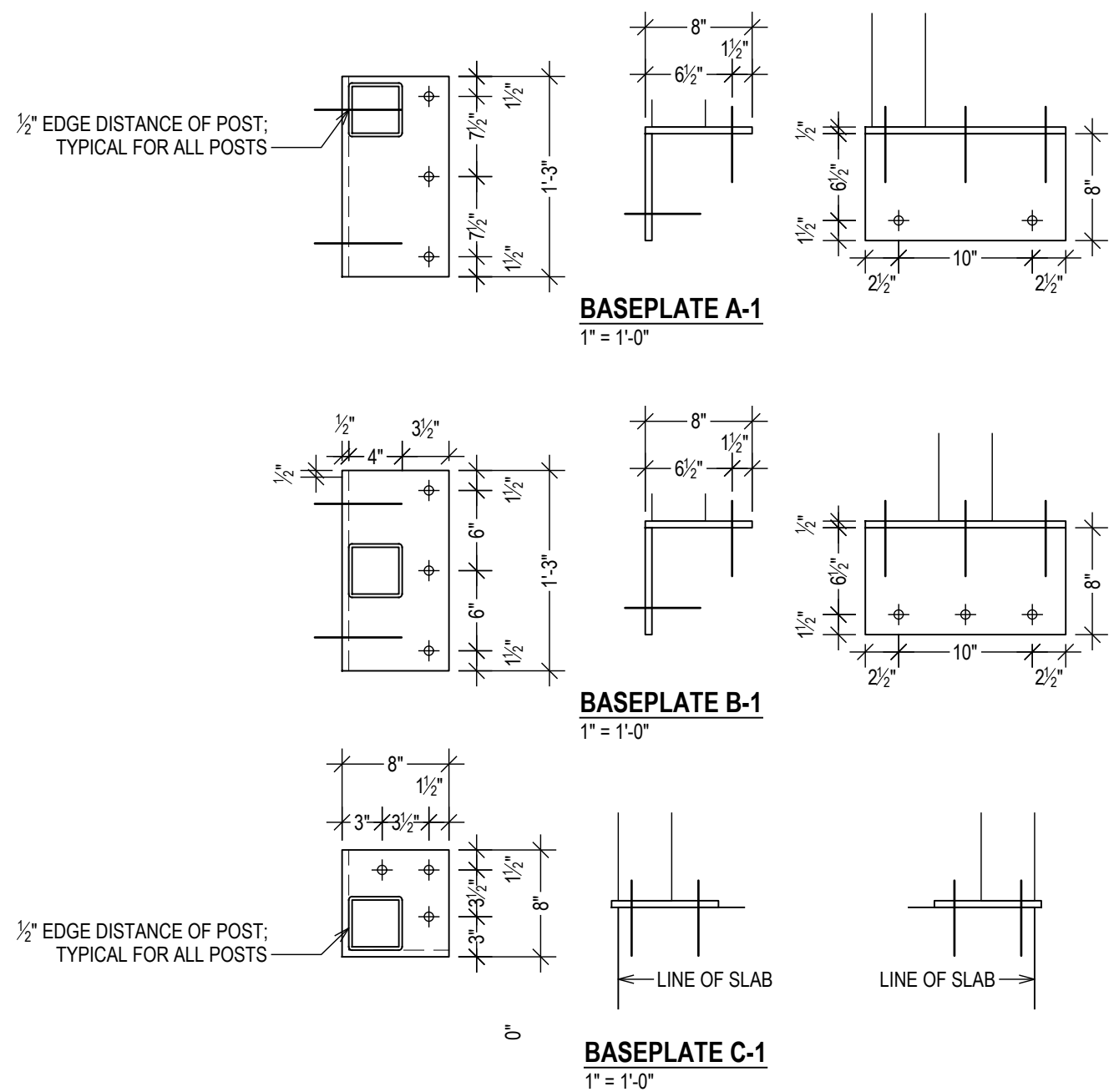
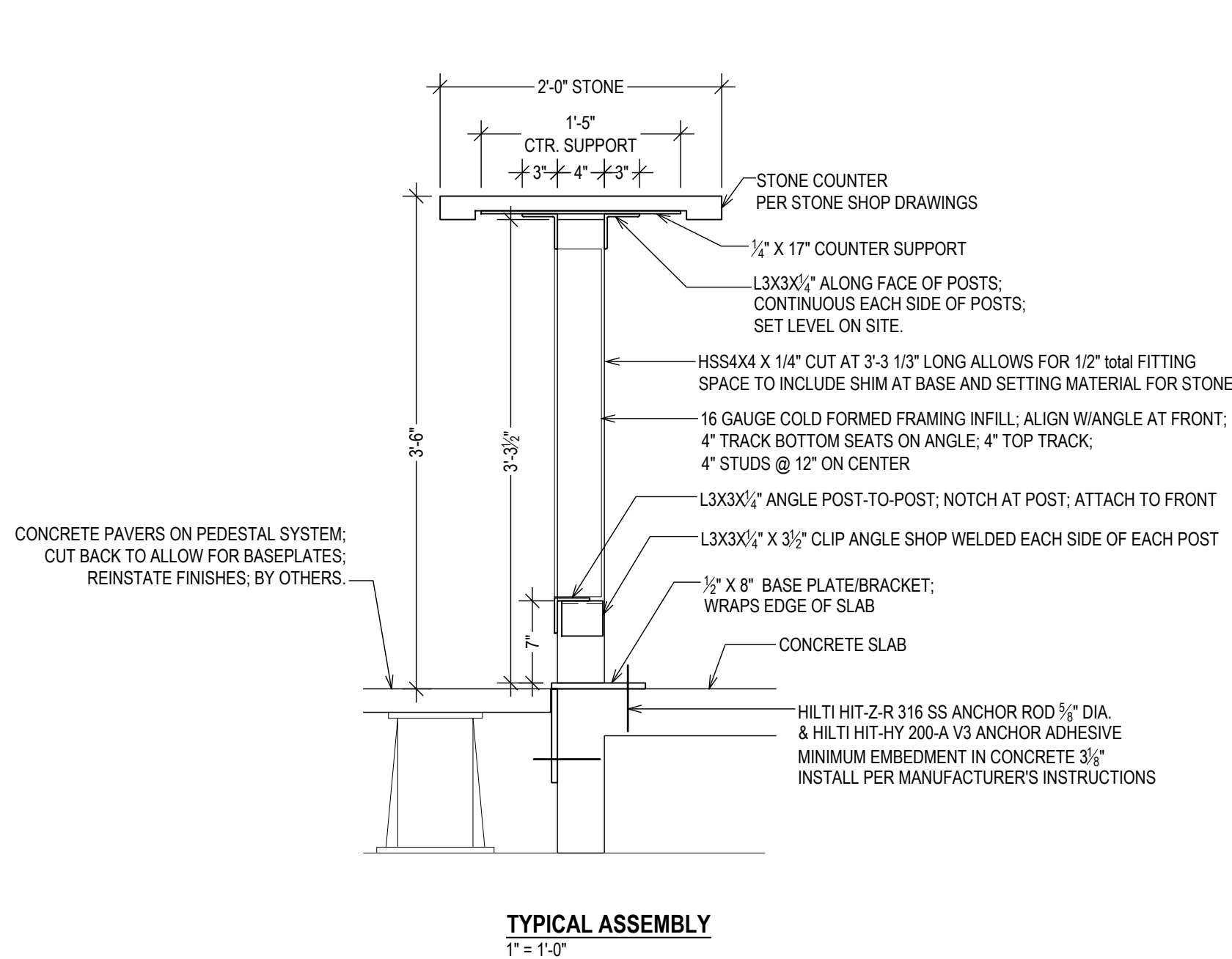

BASEPLATES:
FIVE BASEPLATES: B-1, C-2, C-3, C-4 AND B-5 ARE ALL TYPICAL;
HOLES ARE ALL 1/8" DIAMETER;
POST TO BASE CONNECTION IS 1/2" FILLET WELD, TYPICAL FOR ALL;
PLATE-TO-PLATE WELD ON ALL BASE/BRACKETS IS SQUARE GROOVE WELD;
EDGE DISTANCE FOR ALL COSTS IS 1/2" AS NOTED

BASEPLATE ANCHORS:
HILTI HIT-Z-R 316 SS ANCHOR ROD 5/8" DIA.
& HILTI HIT-HY 200-A V3 ANCHOR ADHESIVE
MINIMUM EMBEDMENT IN CONCRETE 3 1/2"
INSTALL PER MANUFACTURER'S INSTRUCTIONS

POST INSTALLATION:
REMOVE ADJACENT PAVERS FOR ACCESS;
INSTALL POST BASES AS NOTED FOR BASEPLATE ANCHORS;
SHIM AS REQUIRED FOR LEVEL, PLUMB, LOCATION AND ALIGNMENT;
USE NON-SHRINK GROUT FOR ALL VOIDS;
CUT BACK PAVERS AS REQUIRED FOR BASEPLATE FIT;
REINSTATE PAVERS WHEN INSTALLATION IS COMPLETE AND INSPECTED

DIMENSIONS:
POST LOCATIONS IN THIS DRAWING ARE BASED ON APPROXIMATE
AS-BUILT DIMENSIONS OF THE SLAB; FIELD MEASURE EXACT POST
LOCATIONS AFTER INSTALLATION OF POSTS AND BEFORE FABRICATION
OF PANELS AND COUNTER SUPPORTS.

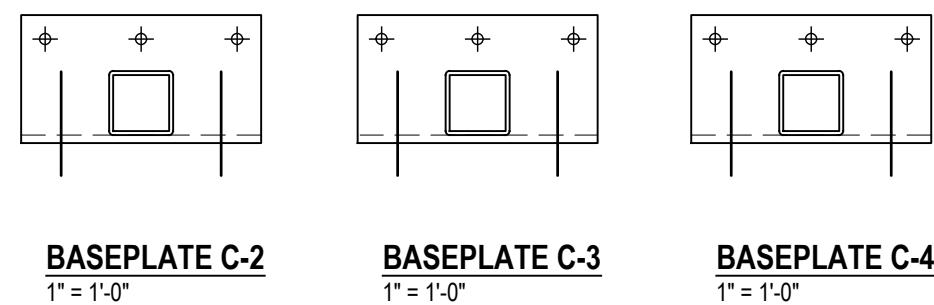

BASEPLATE C-3
1" = 1'-0"

BASEPLATE C-4
1" = 1'-0"

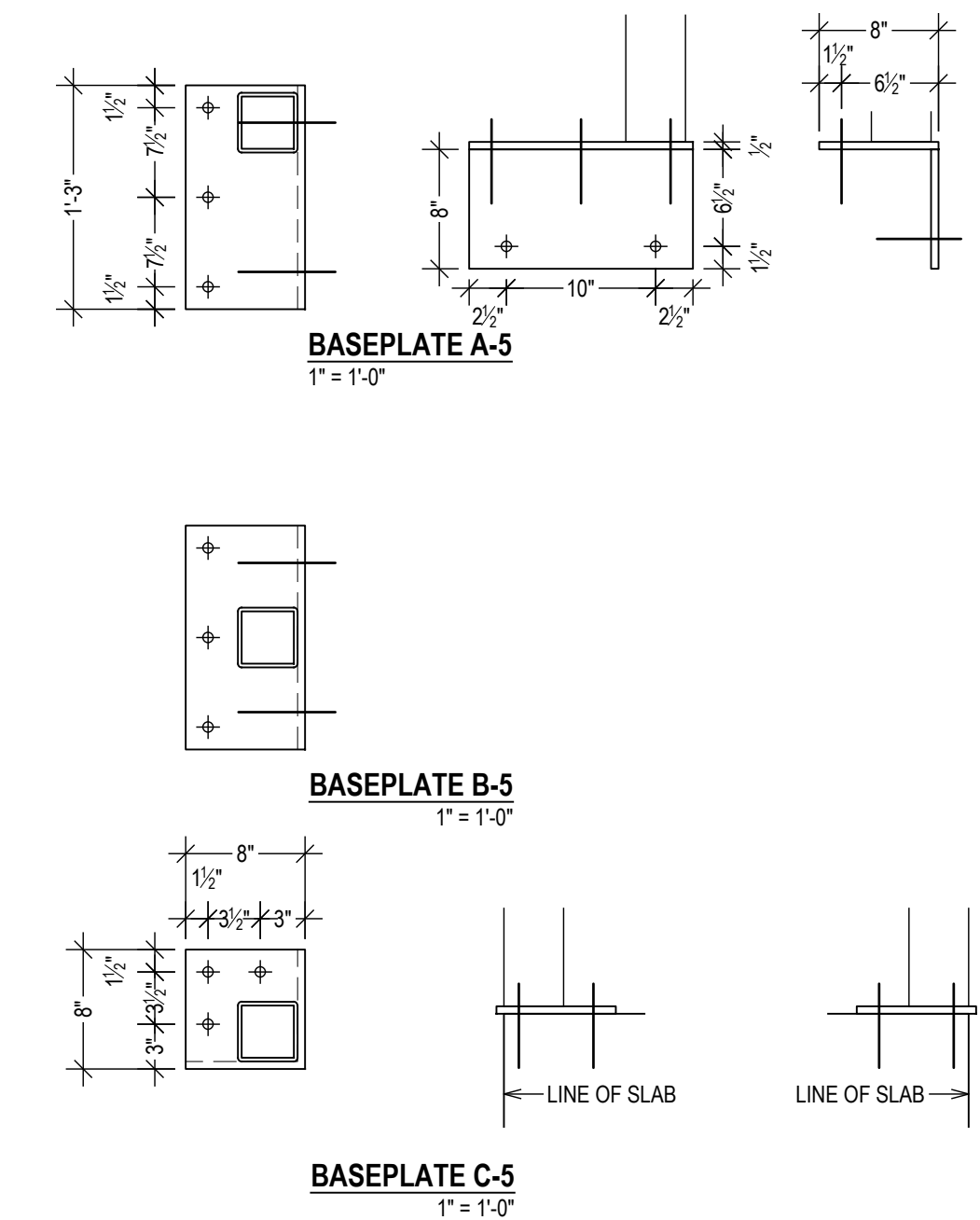

BASEPLATE B-5
1" = 1'-0"

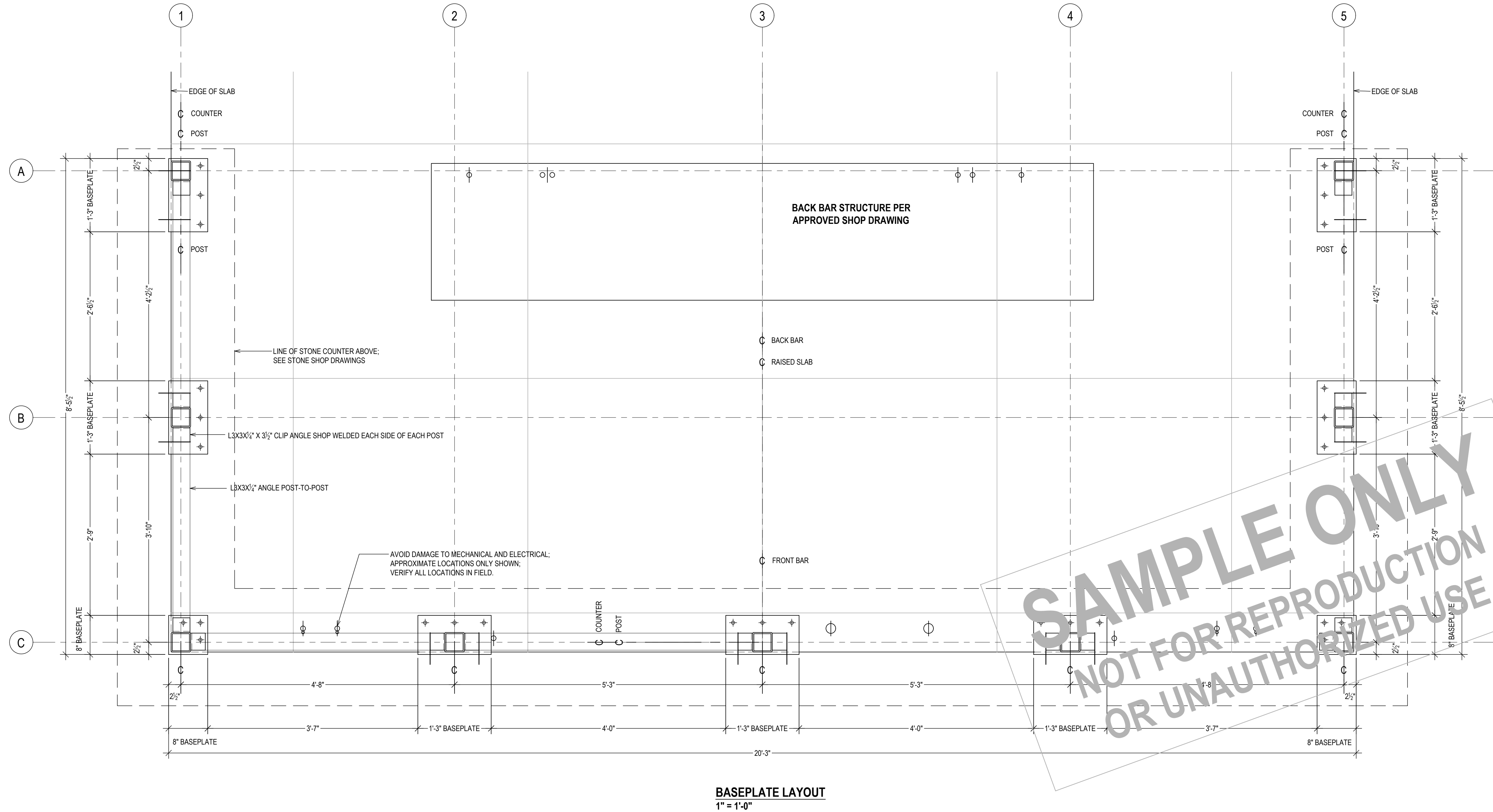

Centurion Contracting Corporation
P.O. Box 917
Yonkers, NY 10703
(914) 375-7776 Office

Oliver Engineering, P.C.
Design - Permit Applications - Legalizations
Code Compliance - Project Supervision
163 North Main Street, #207 Port Chester, NY 10573
(914) 774-9878 www.proeng.nyc vc@proeng.nyc

MdeAS
ARCHITECTS

MdeAS ARCHITECTS
80 BROAD STREET
NEW YORK, NY 10004

Severud Associates

SEVERUD ASSOCIATES
469 SEVENTH AVENUE
NEW YORK, NY 10018

MNLA

MATHEWS NIELSEN
LANDSCAPE ARCHITECTS
120 BROADWAY, #1040
NEW YORK, NY 10271

PROPERTY ADDRESS:

NEW YORK, NY 10121
(CITY OF NEW YORK)

BOROUGH-BLOCK-LOT:

CLIENT:

DATE: 03.15.2024
03.20.2024
04.03.2024
04.13.2024
04.27.2024
05.13.2024

ISSUE:
FOR REVIEW
FOR REVIEW
FOR REVIEW
FOR REVIEW
FOR REVIEW
FOR APPROVAL

PROJECT NAME:
BAR SHOP DRAWINGS

DRAWING NAME:
BASEPLATES

DRAWING NUMBER:
S-01

DATE:
03.21.2024

SCALE:
AS NOTED

NOTE:
THIS DRAWING IS VALID FOR
CONSTRUCTION IF (AND ONLY IF) A
PERMIT IS ISSUED, BASED ON THIS
DRAWING, BY THE CITY OF NEW YORK.

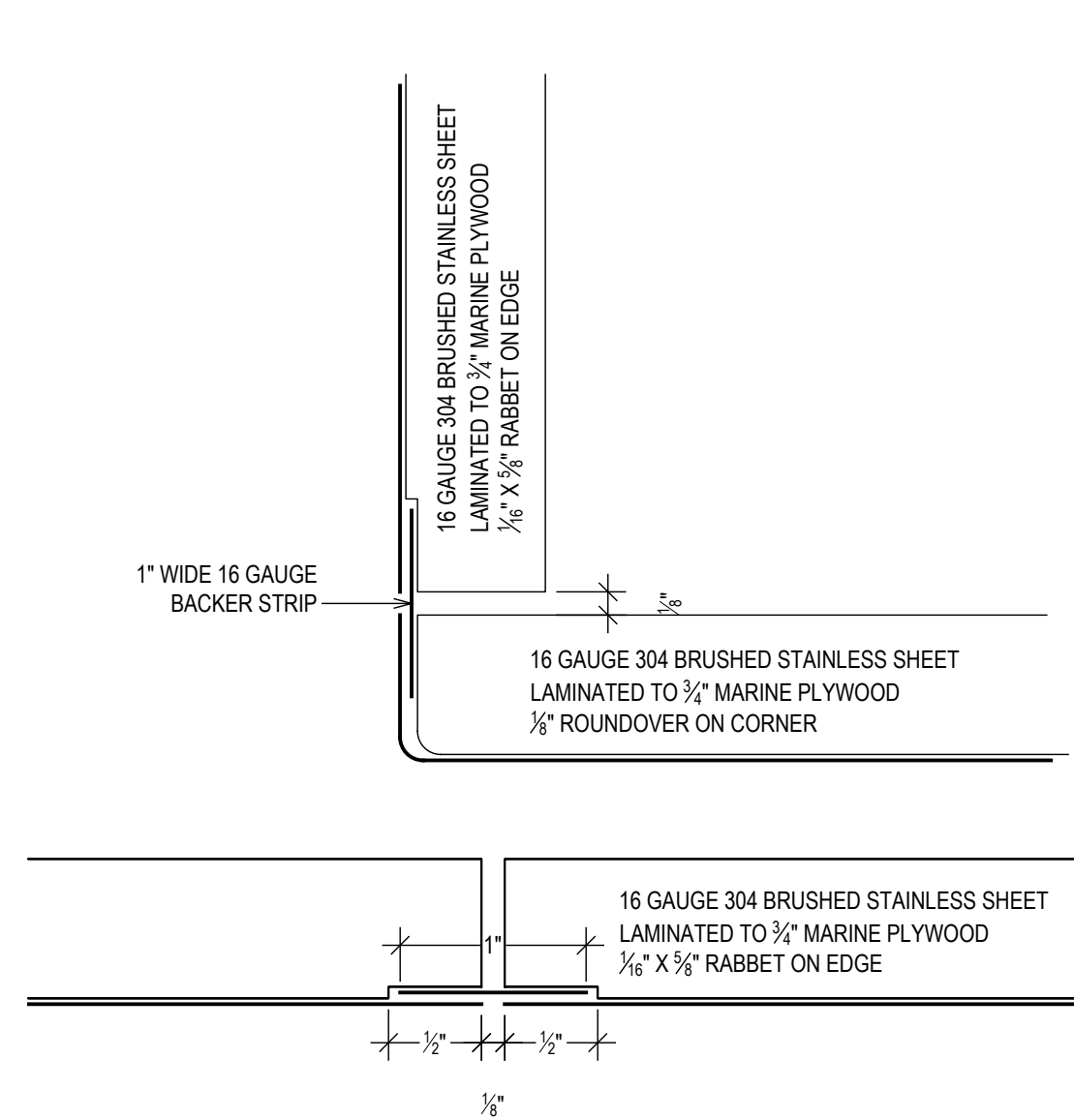

PANEL JOINT - RABBET EDGE

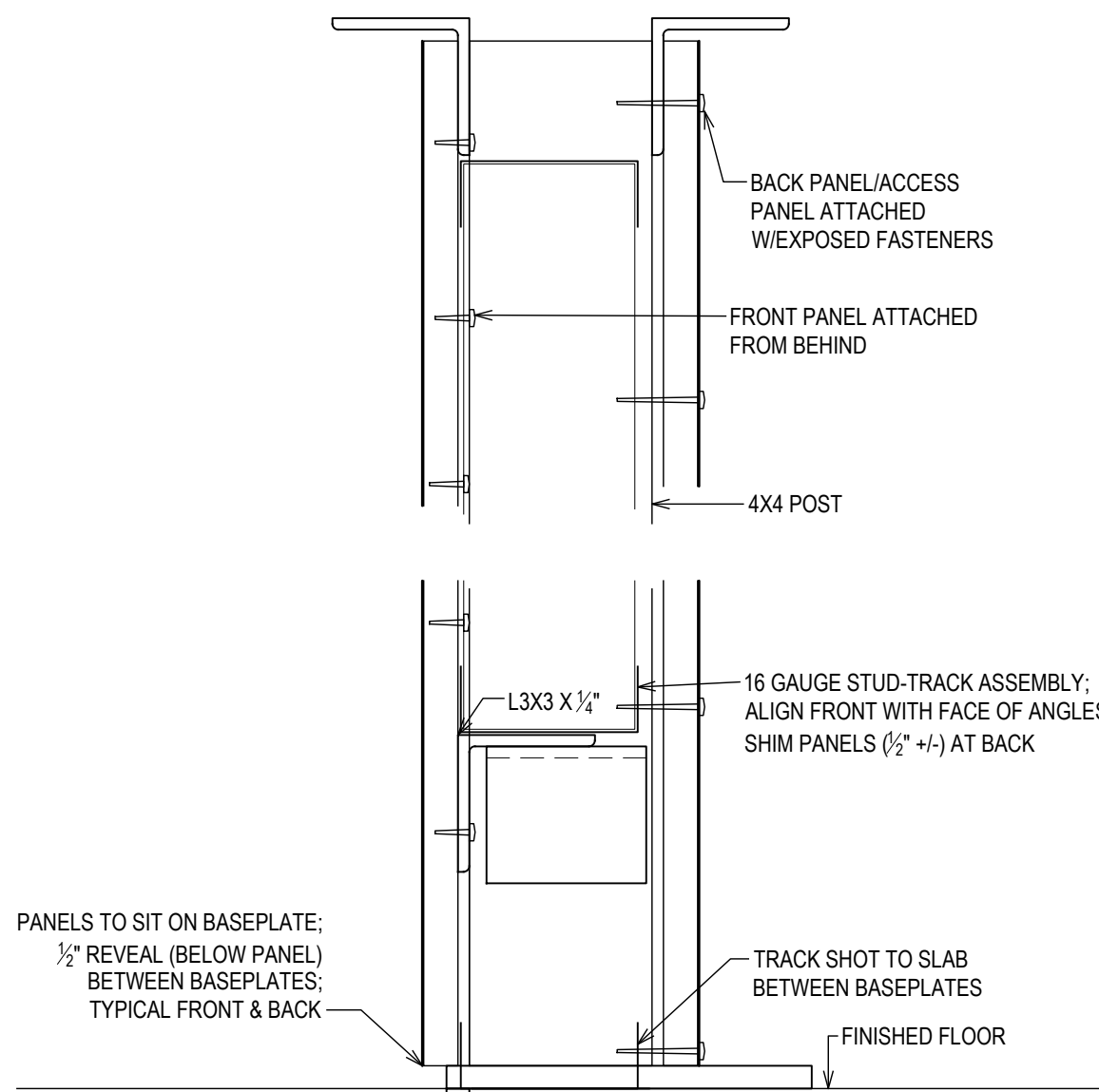
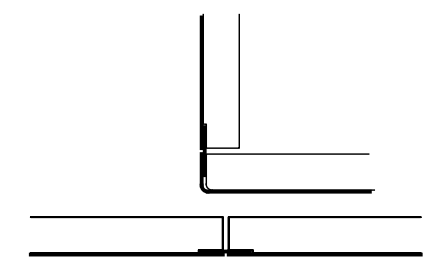

PANEL ATTACHMENT

ALL EXPOSED COMPONENTS TO BE BRUSHED STAINLESS
3" = 1'-0"

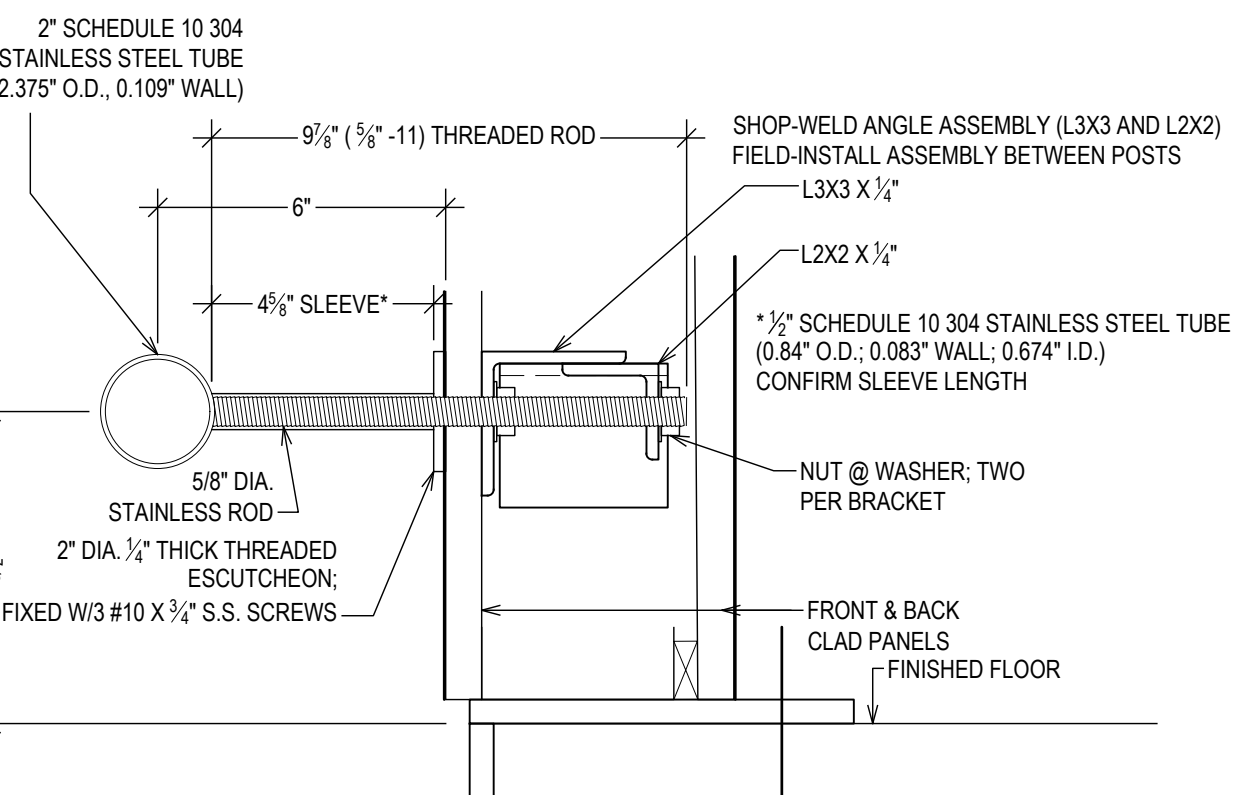

FOOT RAIL DETAIL

ALL EXPOSED COMPONENTS TO BE BRUSHED STAINLESS;
CONFIRM AND APPROVE ALL DESIGN AND DIMENSIONS PRIOR TO FABRICATION.
3" = 1'-0"

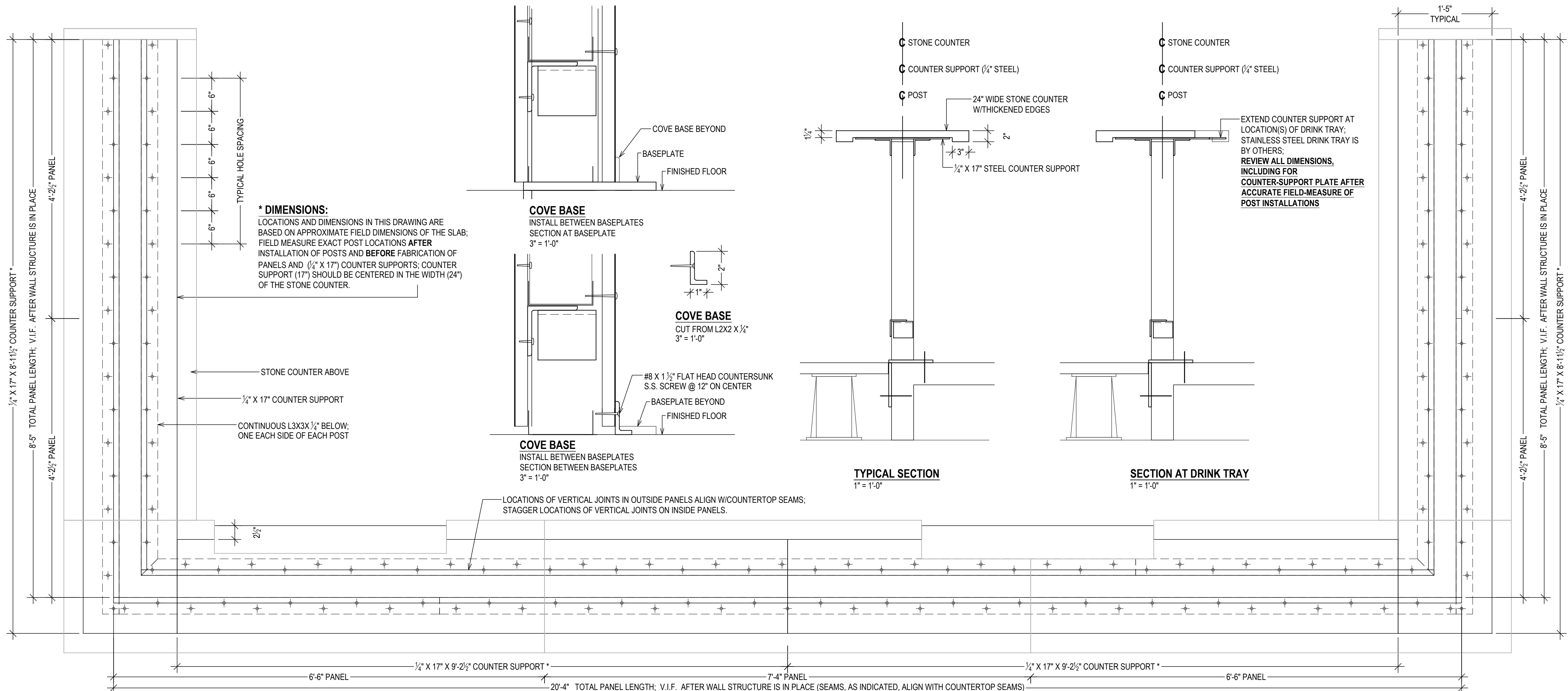

TYPICAL SECTION

1" = 1'-0"

SECTION AT DRINK TRAY

1" = 1'-0"

COUNTER SUPPORT

1" = 1'-0"

BACK BAR STRUCTURE PER
APPROVED SHOP DRAWING

FASTENERS:

ANCHOR BOLTS (FRONT AND BACK BAR)
AS NOTED IN (FRONT BAR) BASEPLATE LAYOUT

ANGLES TO POSTS:

PREDRILL ANGLE 3/8" DIAMETER HOLES; MINIMUM 4-SCREWS PRE CONNECTION, STAINLESS STEEL
SELF-DRILLING HEX HEAD WITH WASHER
1 1/2" NO. 12 ZINK PLATED 410 STAINLESS STEEL; NO. 5 DRILL TIP
12-24 THREAD, MCMASTER CARR #94058A301 OR EQUAL

COUNTER SUPPORT TO ANGLES:

PRE-DRILL COUNTER SUPPORT 3/8" DIA. HOLES PER DRAWING; SELF-DRILLING TRUSS HEAD;
CONFIRM HEAD HEIGHT PROTRUSION (0.131") IS OK WITH THE STONE INSTALLATION;
1 1/2" NO. 12 ZINK-PLATED STEEL NO. 3 DRILL TIP (MAX. DRILLING THICKNESS 3/2"); 12-24 THREAD;
MCMASTER CARR #91515A750 OR EQUAL

NOTE:

- CONFIRM ALL FIELD DIMENSIONS AFTER POSTS ARE INSTALLED; ADJUST AS NEEDED.
- COORDINATE WITH STONE SHOP DRAWINGS.
- CONFIRM WITH STONE FABRICATOR/INSTALLER THAT SUPPORT IS SUFFICIENT.
- ALL CARBON STEEL COMPONENTS TO BE BLACK OIL COATED

COORDINATION

1" = 1'-0"

THIS DRAWING IS AS A SAMPLE ONLY
*** PERSONAL (CLIENT) INFORMATION WITHHELD

Centurion Contracting Corporation
P.O. Box 917
Yonkers, NY 10703
(914) 375-7776 Office

MdeAS ARCHITECTS
80 BROAD STREET
NEW YORK, NY 10004

Severud Associates
SEVERUD ASSOCIATES
469 SEVENTH AVENUE
NEW YORK, NY 10018

MNLA
MATHEWS NIELSEN
LANDSCAPE ARCHITECTS
120 BROADWAY, #1040
NEW YORK, NY 10271

Oliver Engineering, P.C.
Design - Permit Applications - Legalizations
Code Compliance - Project Supervision
163 North Main Street, #207 Port Chester, NY 10573
(914) 774-9878 www.proeng.nyc vc@proeng.nyc

PROPERTY ADDRESS:

NEW YORK, NY 10121
(CITY OF NEW YORK)

BOROUGH-BLOCK-LOT:

CLIENT:

DRAWING NAME:
CLADDING AND TRIM

DRAWING NUMBER:
S-02

DRAWING NAME:
CLADDING AND TRIM

DRAWING NUMBER:
S-02

DATE:
03.15.2024
03.20.2024
04.03.2024
04.13.2024
04.27.2024
05.13.2024

ISSUE:
FOR REVIEW
FOR REVIEW
FOR REVIEW
FOR REVIEW
FOR REVIEW
FOR APPROVAL

NOTE:
THIS DRAWING IS VALID FOR
CONSTRUCTION IF (AND ONLY IF) A
PERMIT IS ISSUED, BASED ON THIS
DRAWING, BY THE CITY OF NEW YORK.

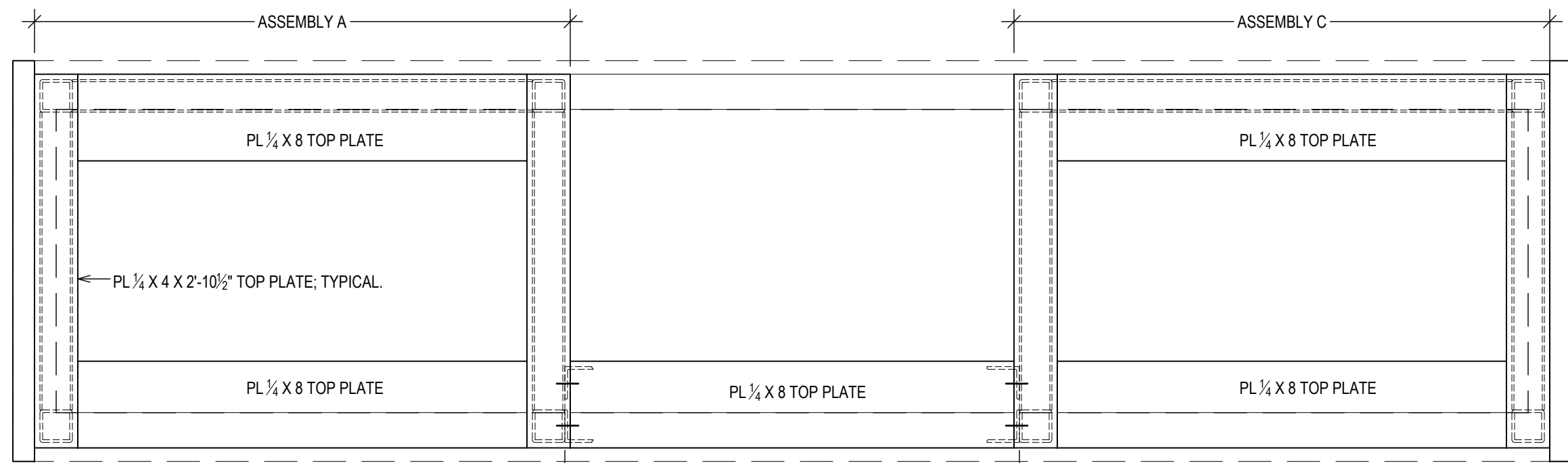

SECTION C - TOP OF LOWER CABINETS
(CLADDING OMITTED FOR CLARITY)
1" = 1'-0"

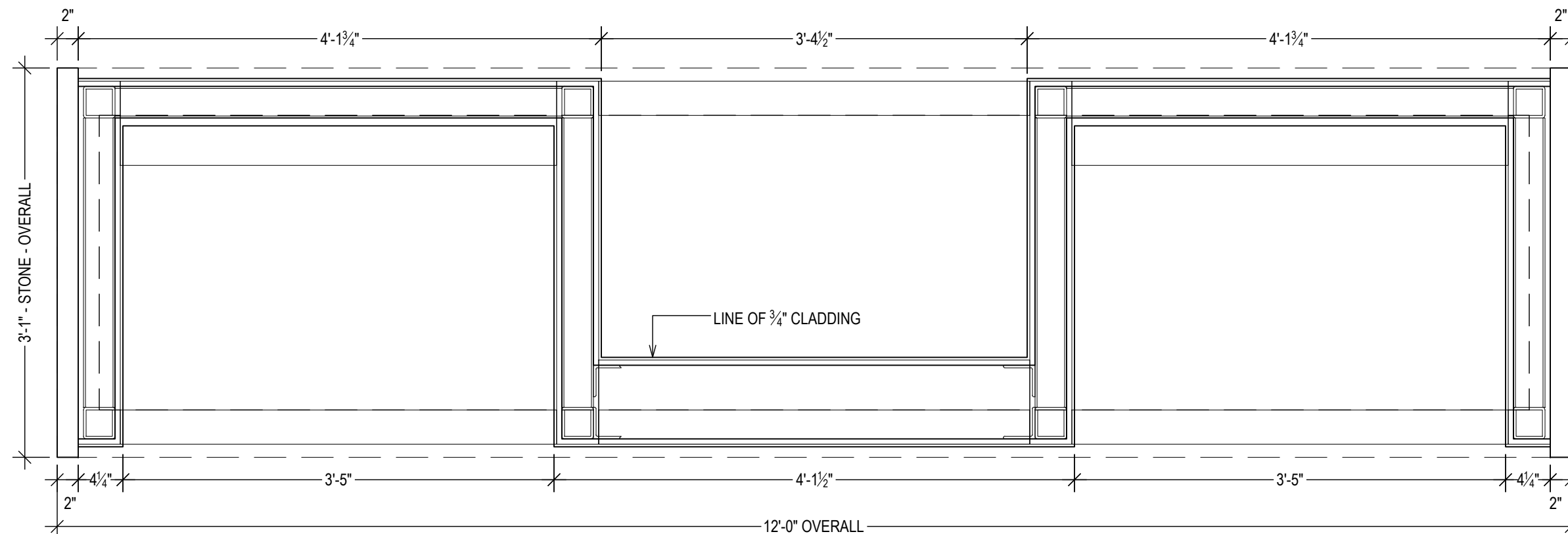

SECTION B - CLADDING
1" = 1'-0"

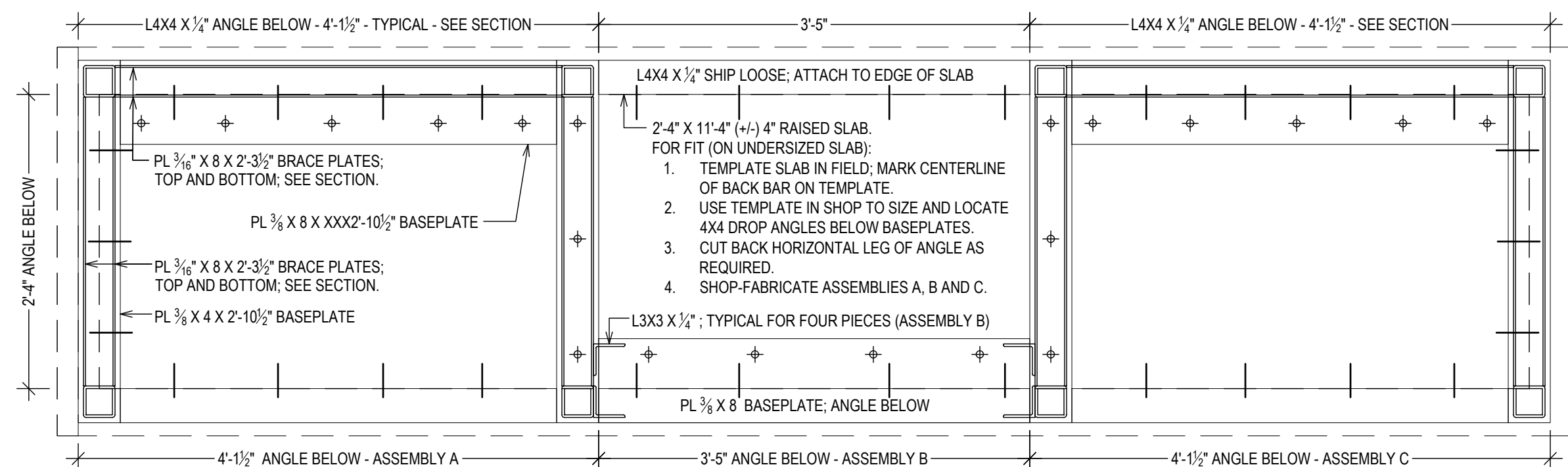

SECTION A - BASEPLATES
1" = 1'-0"

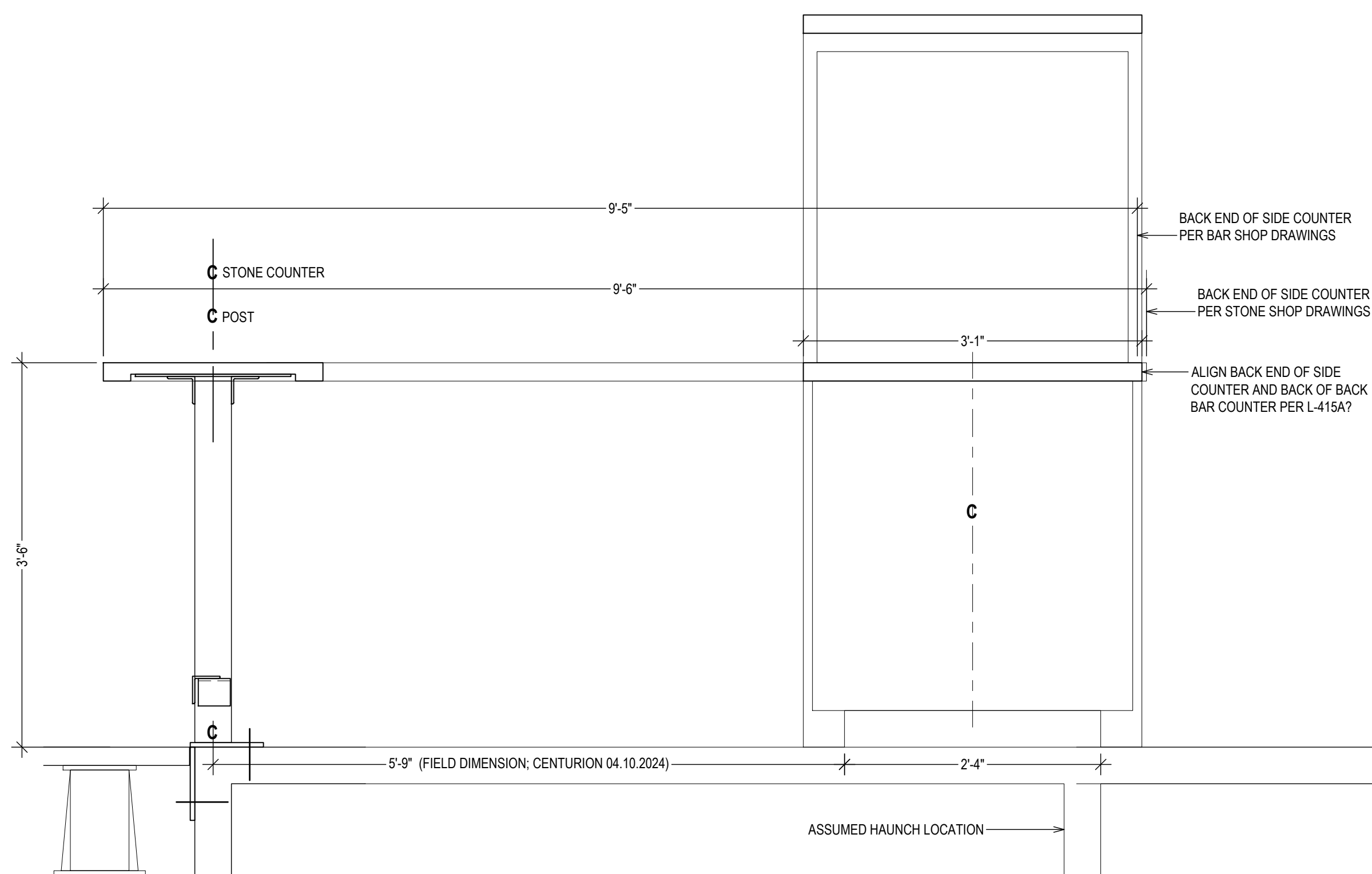

TYPICAL SECTION; FRONT AND BACK BAR; BASIC LAYOUT
1" = 1'-0"

THIS DRAWING IS AS A SAMPLE ONLY
*** PERSONAL (CLIENT) INFORMATION WITHHELD

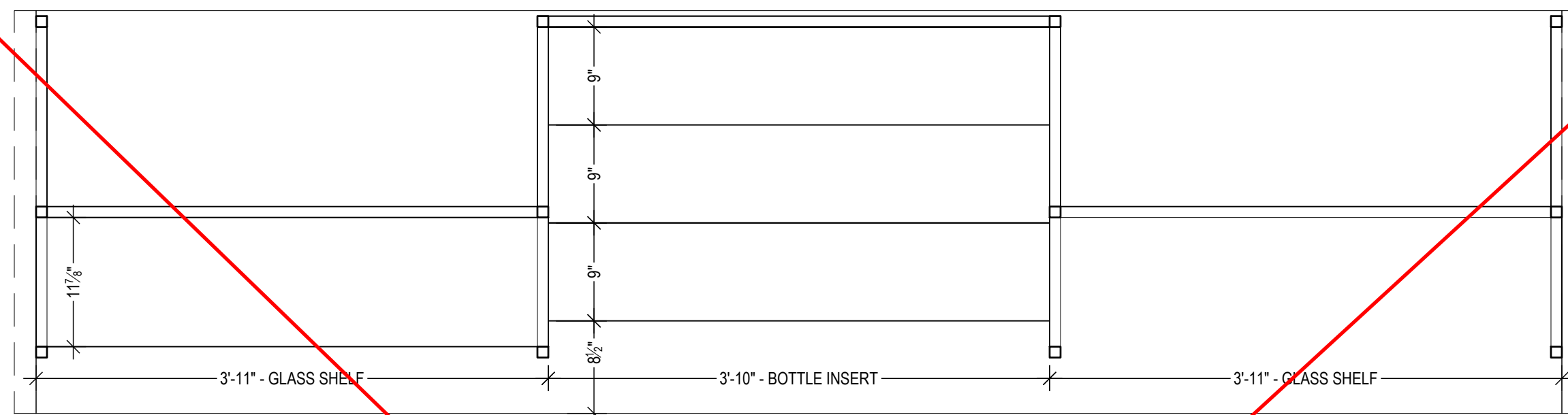

SECTION H - UPPER CABINET FITTINGS
1" = 1'-0"

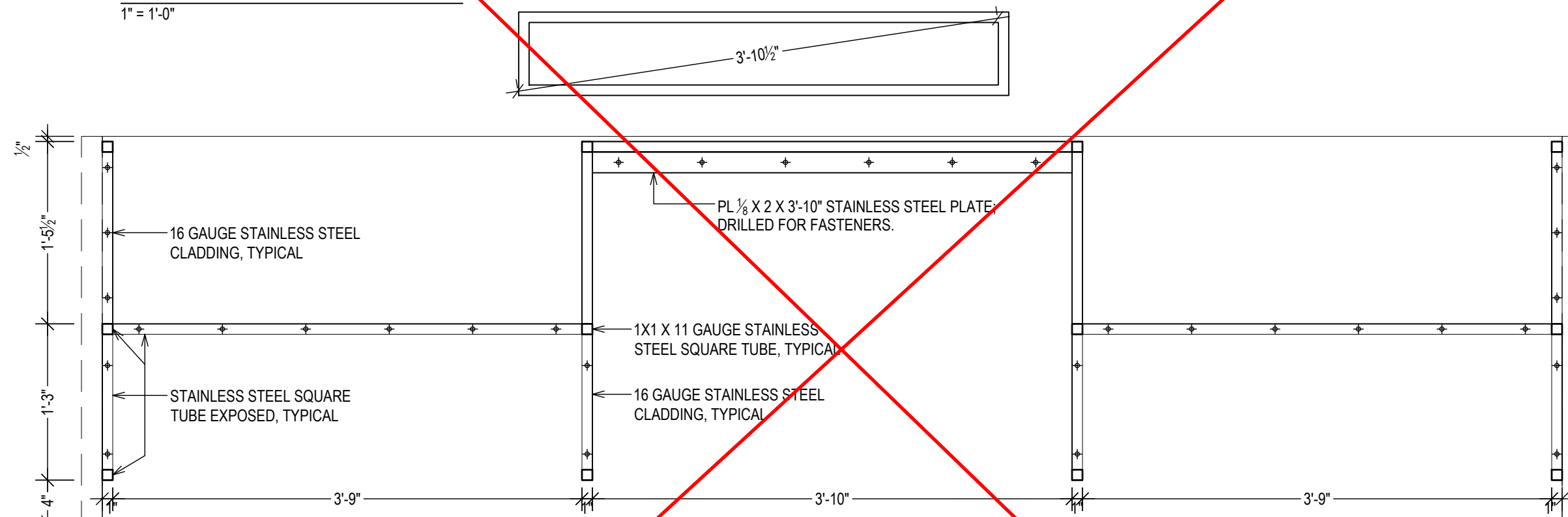

SECTION G - UPPER CABINETS
(CLADDING OMITTED FOR CLARITY)
1" = 1'-0"

FOR TOP CABINETS (BACK BAR) SEE NEW SHEET S-03A

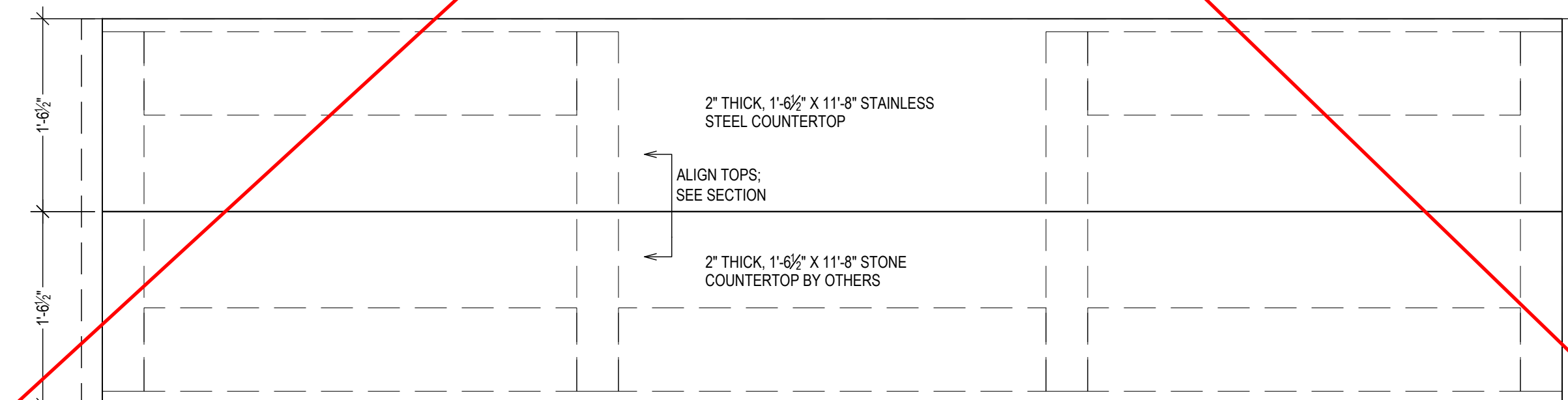

SECTION F - AT COUNTERTOP
(CLADDING OMITTED FOR CLARITY)
1" = 1'-0"

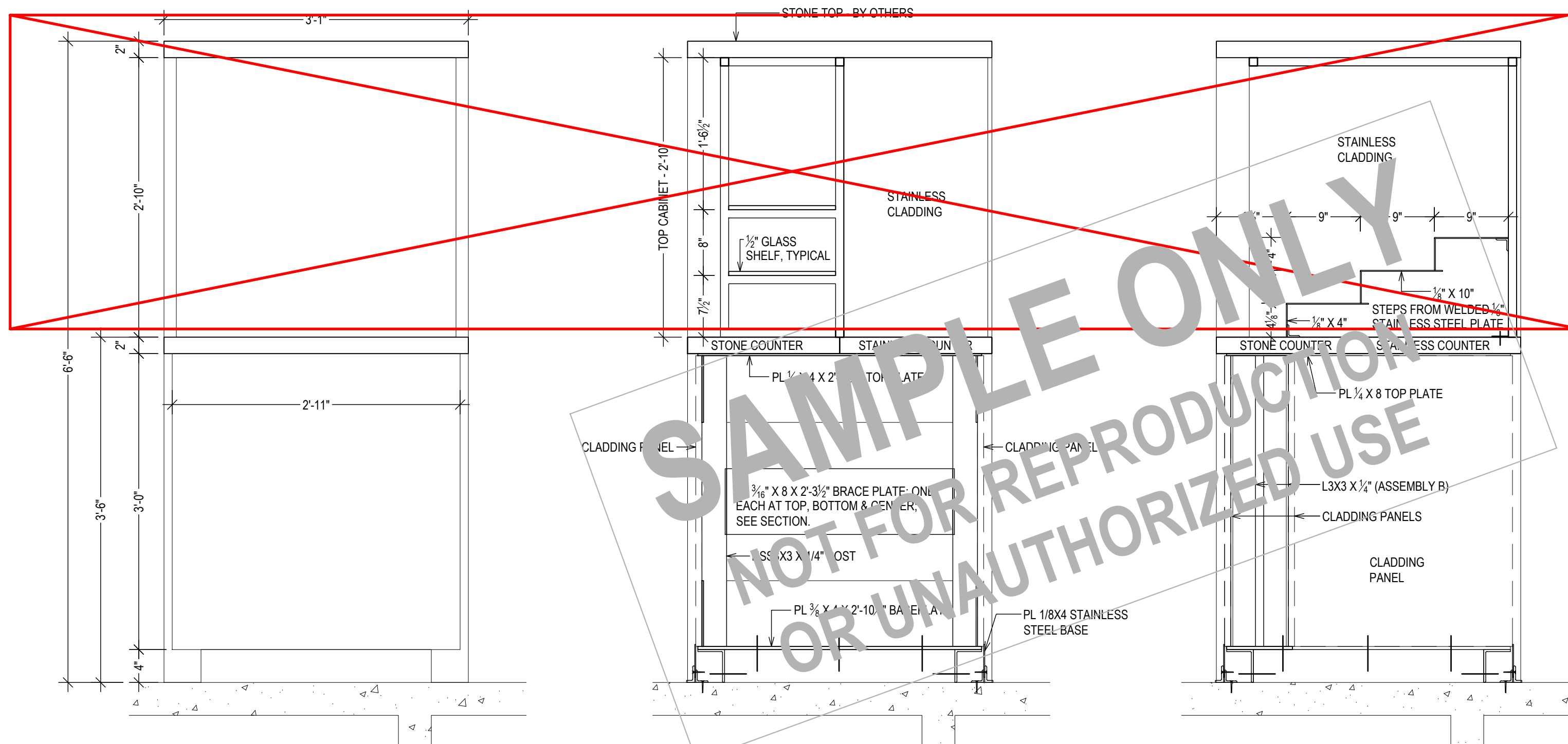

SECTION A - ASSEMBLY A (LOWER)
1" = 1'-0"

SECTION A - ASSEMBLY A (LOWER)
1" = 1'-0"

SECTION B - ASSEMBLY B (LOWER)
1" = 1'-0"

Centurion Contracting Corporation
P.O. Box 917
Yonkers, NY 10703
(914) 375-7776 Office

Oliver Engineering, P.C.
Design - Permit Applications - Legalizations
Code Compliance - Project Supervision
163 North Main Street, #207 Port Chester, NY 10573
(914) 774-9878 www.proeng.nyc vc@proeng.nyc

MdeAS
ARCHITECTS

MdeAS ARCHITECTS
80 BROAD STREET
NEW YORK, NY 10004

Severud Associates

SEVERUD ASSOCIATES
469 SEVENTH AVENUE
NEW YORK, NY 10018

MNLA

MATHEWS NIELSEN
LANDSCAPE ARCHITECTS
120 BROADWAY, #1040
NEW YORK, NY 10271

PROPERTY ADDRESS:

NEW YORK, NY 10121
(CITY OF NEW YORK)

BOROUGH-BLOCK-LOT:

CLIENT:

DATE:	ISSUE:
03.15.2024	FOR REVIEW
03.20.2024	FOR REVIEW
04.03.2024	FOR REVIEW
04.13.2024	FOR REVIEW
04.27.2024	FOR REVIEW
05.13.2024	FOR APPROVAL

PROJECT NAME:
BAR SHOP DRAWINGS

DRAWING NAME:
BACK BAR LAYOUT

DRAWING NUMBER:
S-03

DATE:
03.21.2024

SCALE:
AS NOTED

NOTE:
THIS DRAWING IS VALID FOR
CONSTRUCTION IF (AND ONLY IF) A
PERMIT IS ISSUED, BASED ON THIS
DRAWING, BY THE CITY OF NEW YORK.

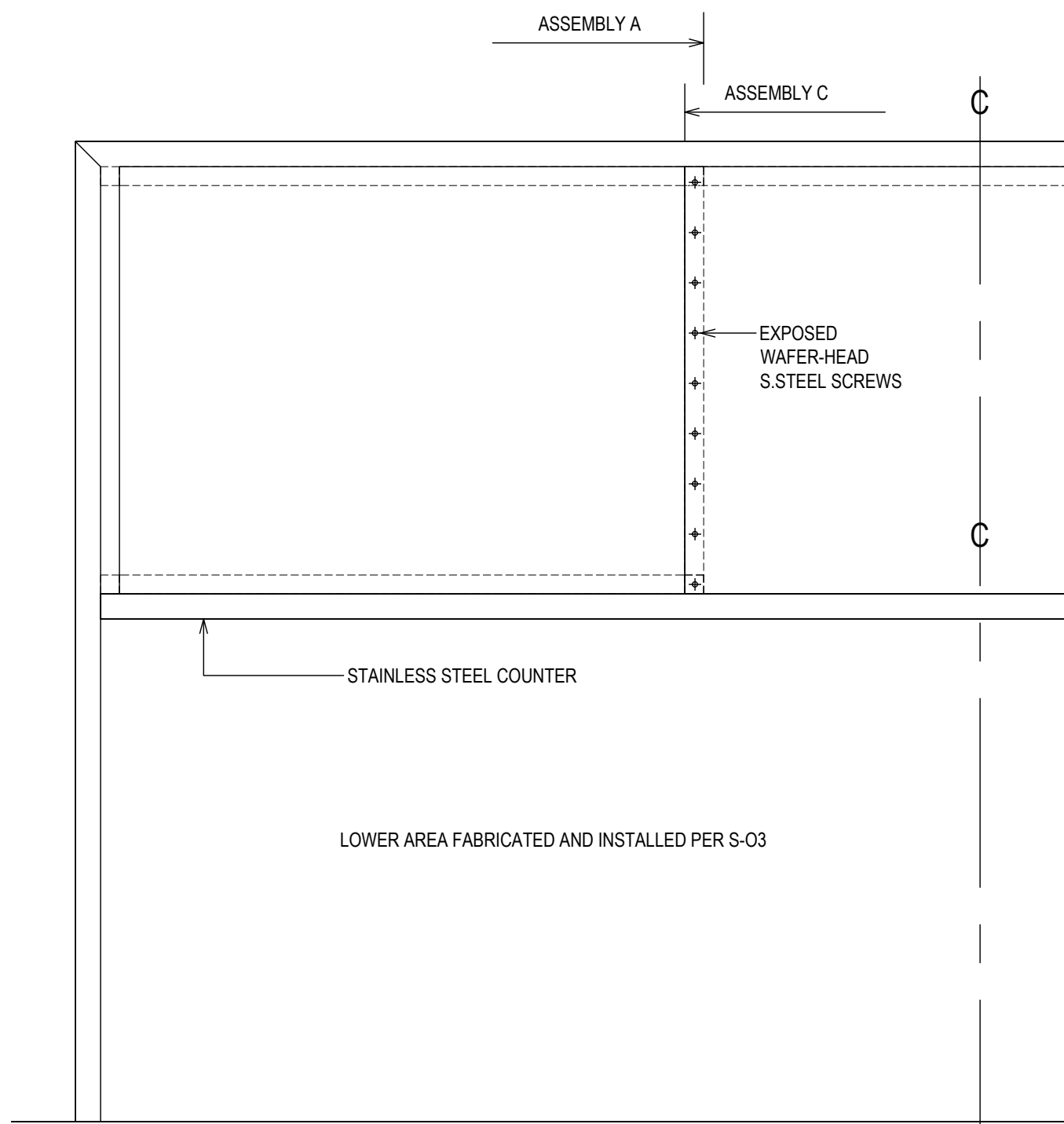

PARTIAL REAR ELEVATION (UPPER)
1" = 1'-0"

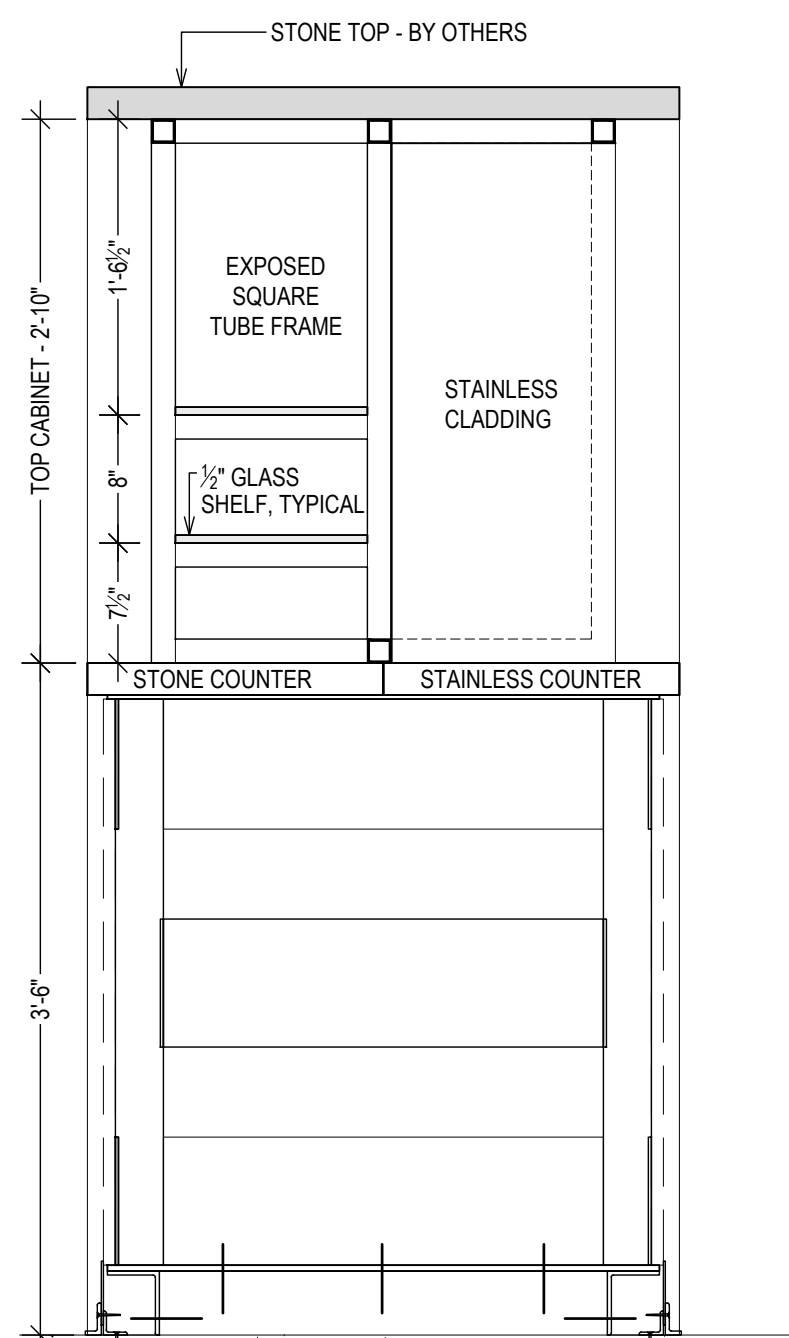

SECTION 1 - ASSEMBLY A,B (UPPER)
1" = 1'-0"

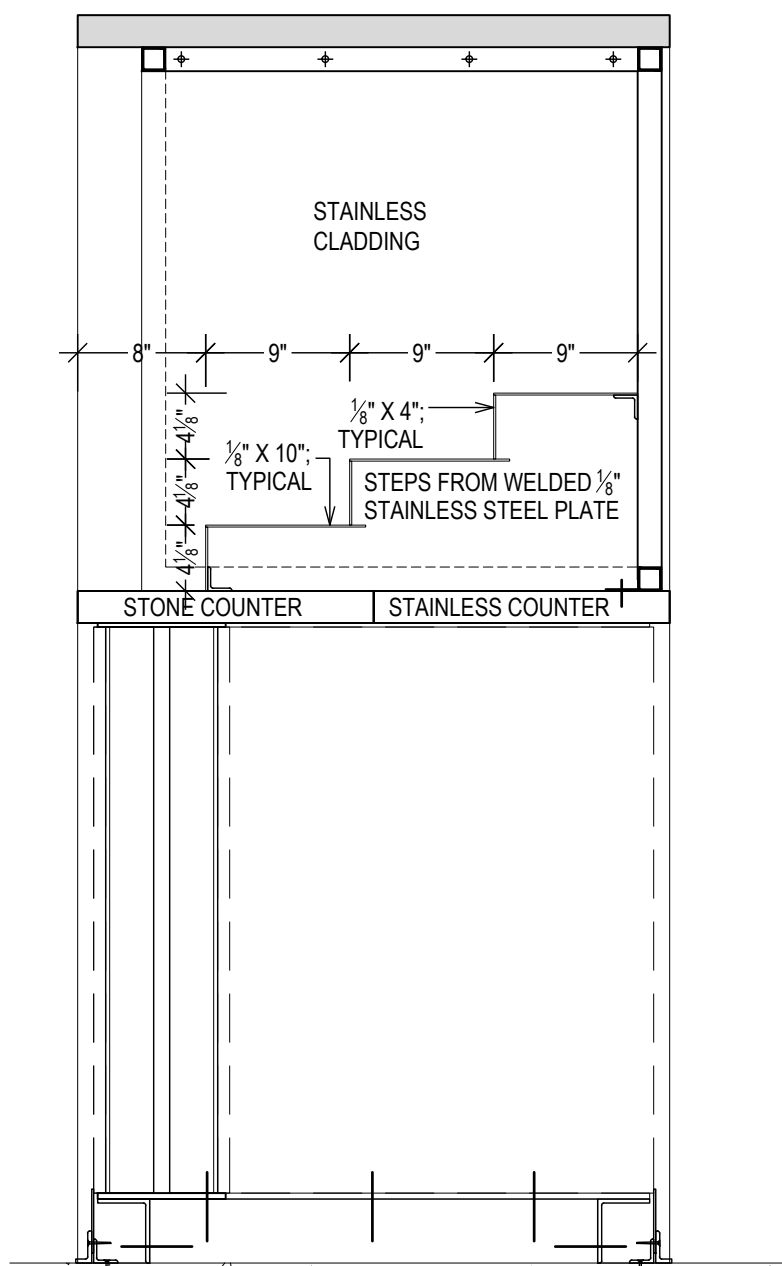

SECTION 2 - ASSEMBLY C (UPPER)
1" = 1'-0"

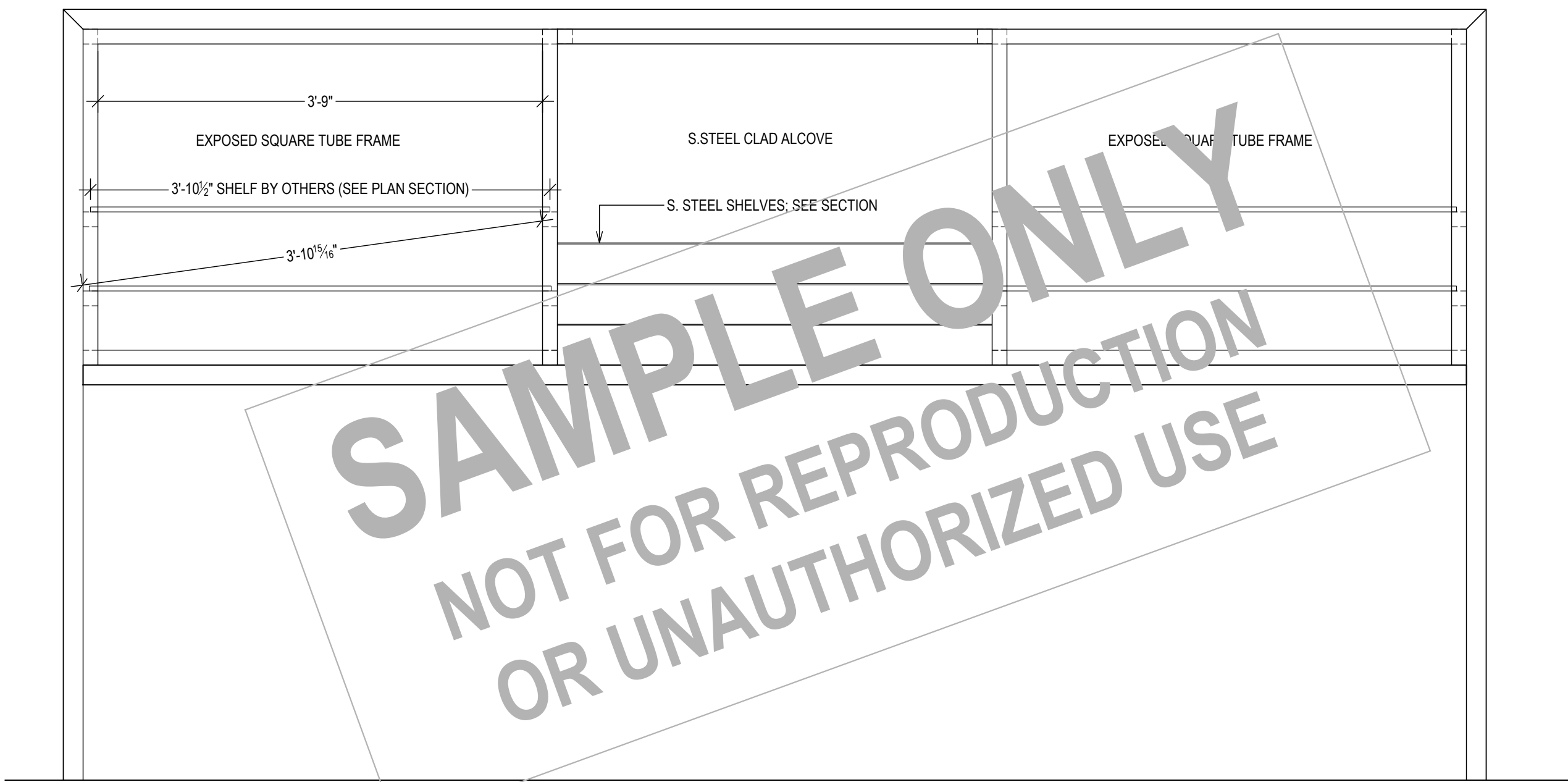

FRONT ELEVATION (UPPER)
1" = 1'-0"

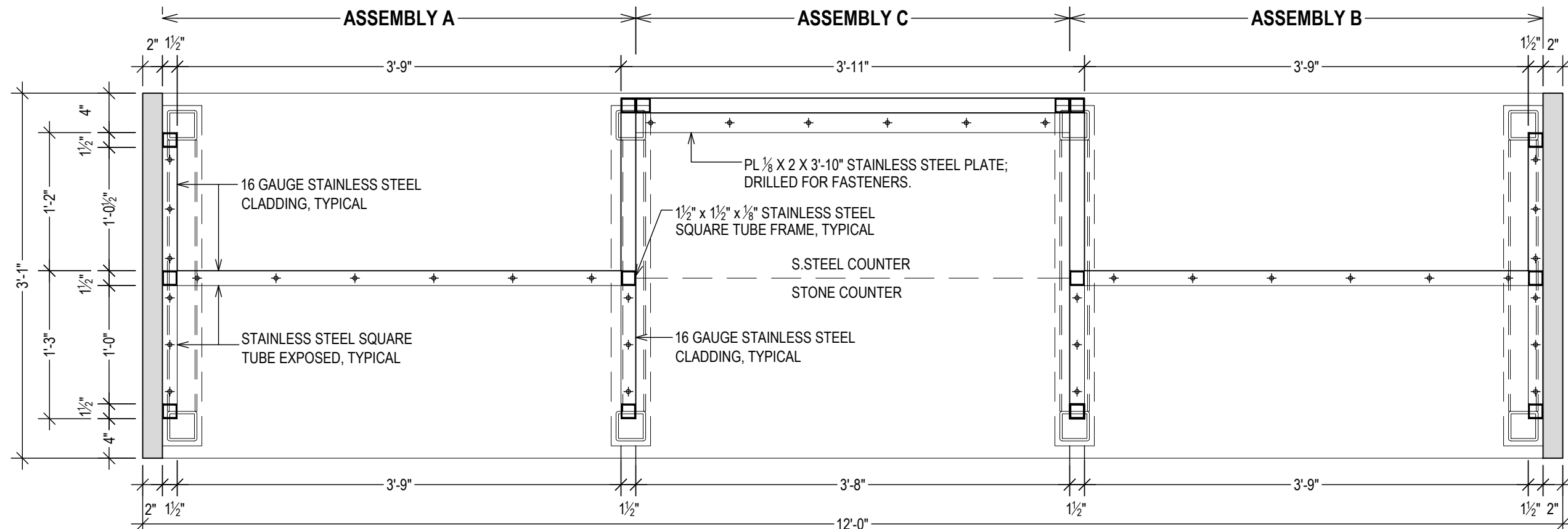

SECTION G - UPPER CABINETS
1" = 1'-0"

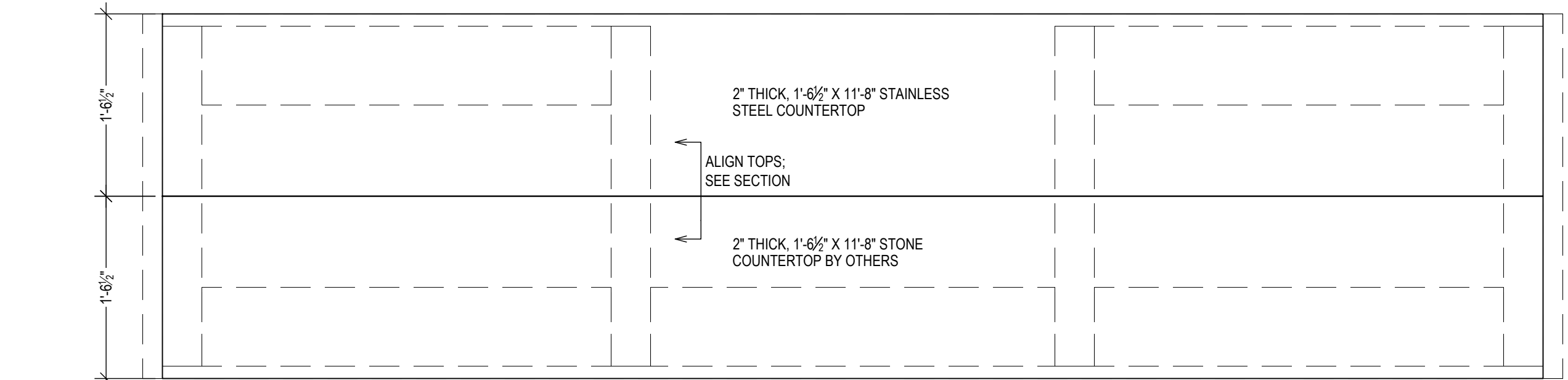

SECTION F - AT COUNTERTOP
(CLADDING OMITTED FOR CLARITY)
1" = 1'-0"

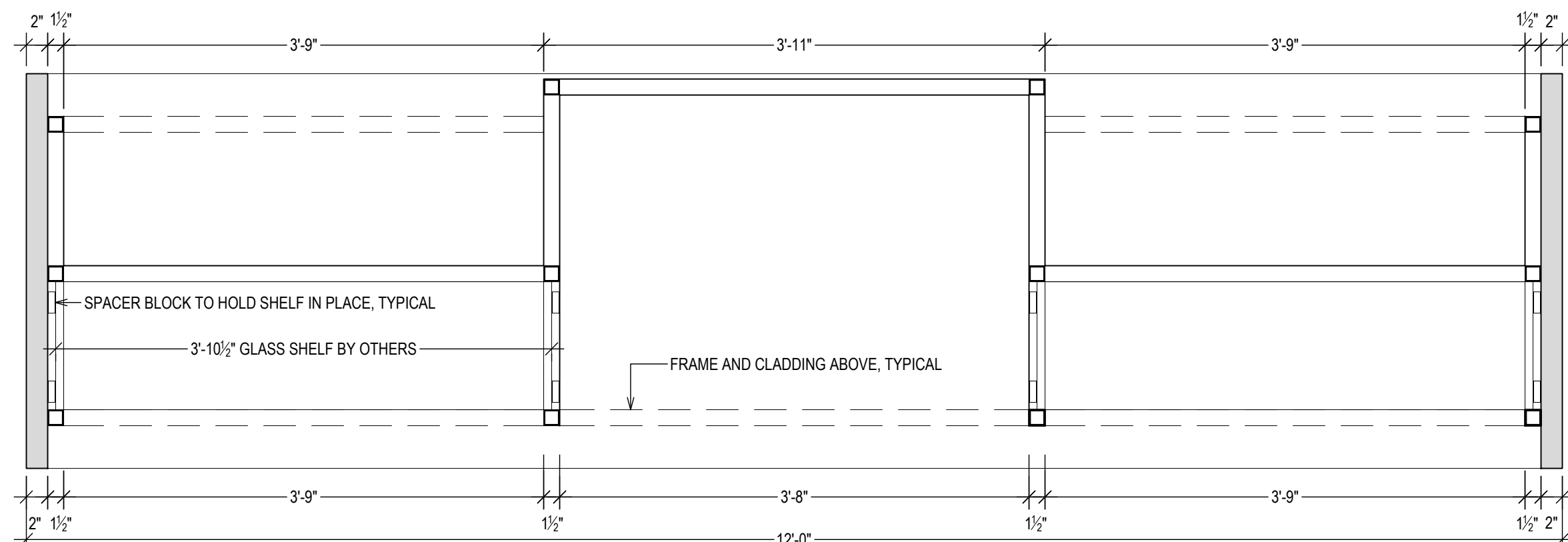

SECTION H - UPPER CABINET FITTINGS
1" = 1'-0"

Centurion Contracting Corporation
P.O. Box 917
Yonkers, NY 10703
(914) 375-7776 Office

EOliver Engineering, P.C.
Design - Permit Applications - Legalizations
Code Compliance - Project Supervision
163 North Main Street, #207 Port Chester, NY 10573
(914) 774-9878 www.proeng.nyc vc@proeng.nyc

MdeAS
ARCHITECTS

MdeAS ARCHITECTS
80 BROAD STREET
NEW YORK, NY 10004

Severud Associates

SEVERUD ASSOCIATES
469 SEVENTH AVENUE
NEW YORK, NY 10018

MNLA

MATHEWS NIELSEN
LANDSCAPE ARCHITECTS
120 BROADWAY, #1040
NEW YORK, NY 10271

PROPERTY ADDRESS:

NEW YORK, NY 10121
(CITY OF NEW YORK)

BOROUGH-BLOCK-LOT:

CLIENT:

DATE:
06.04.2024

ISSUE:
FOR REVIEW

PROJECT NAME:
BAR SHOP DRAWINGS

DRAWING NAME:
BACK BAR UPPER

DRAWING NUMBER:
S-03A

DATE:
03.21.2024

SCALE:
AS NOTED

NOTE:
ETHIS DRAWING IS VALID FOR
CONSTRUCTION IF (AND ONLY IF) A
PERMIT IS ISSUED, BASED ON THIS
DRAWING, BY THE CITY OF NEW YORK.