

LOCATION
GOOGLE MAPS
***, STAMFORD

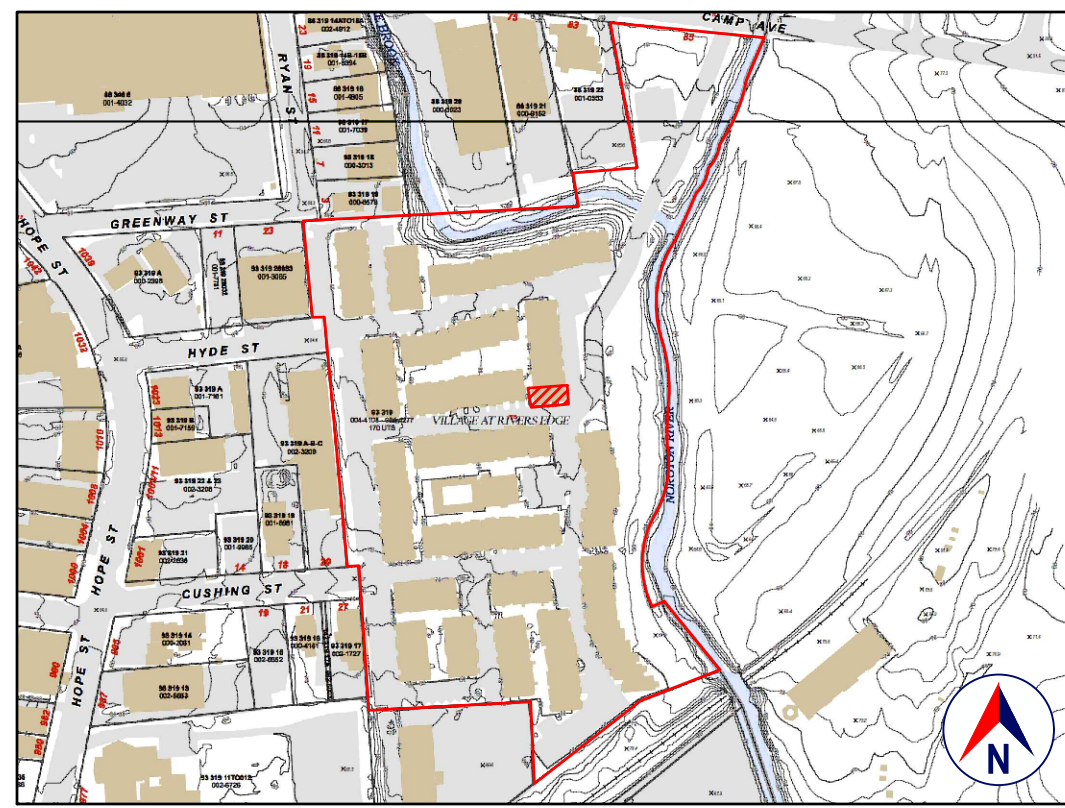

SATELLITE VIEW
GOOGLE EARTH



TAX MAP
STAMFORD GIS
TAX ID: ***



STREET VIEW
GOOGLE STREET VIEW
85 CAMP AVENUE

1.0 GENERAL REQUIREMENTS:

1.1 PROJECT SCOPE:

RETROFIT EXISTING CANTILEVERED DECK STRUCTURE.

1.2 DESIGN INTENT:

THE INVOLVEMENT OF OLIVER ENGINEERING IN THIS PROJECT IS: PROVIDE DESIGN AND DRAWINGS.

IT IS THE INTENT OF THESE DRAWINGS TO CALL FOR COMPLETE AND FINISHED WORK, IN COMPLIANCE WITH THE NOTED CODES, AND TESTED AND GUARANTEED AND READY FOR OPERATION.

THE ENGINEER HAS NOT BEEN ENGAGED TO SUPERVISE ANY WORK AND DOES NOT HAVE CONTROL OR CHARGE OF, AND SHALL NOT BE RESPONSIBLE FOR, CONSTRUCTION MEANS, METHODS, TECHNIQUES, SEQUENCES, OR PROCEDURES, FOR SAFETY PRECAUTIONS AND PROGRAMS IN CONNECTION WITH THE WORK. FOR THE ACTS OR OMISSIONS OF THE CONTRACTOR, SUBCONTRACTOR, OR ANY OTHER PERSONS PERFORMING ANY OF THE WORK, OR FOR THE FAILURE OF ANY OF THEM TO CARRY OUT THE WORK IN ACCORDANCE WITH THE CONTRACT DOCUMENTS.

1.3 EXISTING CONSTRUCTION TYPE:

THE EXISTING BUILDING, PER THE BUILDING CODE OF CONNECTICUT STATE, TABLE 601 IS CONSTRUCTION TYPE VB - CONSTRUCTION WHERE THE PRIMARY ELEMENTS ARE NOT REQUIRED TO BE FIRE RATED.

1.4 CLASSIFICATION OF PROPOSED WORK:

ALL PROPOSED WORK IS OUTSIDE THE EXISTING BUILDING ENVELOPE.

THE PROPOSED WORK IS OUTSIDE OF THE EXISTING BUILDING ENVELOPE; THE CODES REFERENCED BELOW APPLY TO ALL PROPOSED WORK.

1.5 ZONING, OCCUPANCY AND USE:

YEAR BUILT: UNKNOWN (PER ZILLOW)
ZONING: R-5 MULTIPLE FAMILY
OCCUPANCY CLASSIFICATION: RESIDENTIAL GROUP R-2
EXISTING USE: MULTIFAMILY
PROPOSED USE: MULTIFAMILY (NO CHANGE)

* CONTAINING SLEEPING UNITS OR MORE THAN TWO DWELLING UNITS WHERE THE OCCUPANTS ARE PRIMARILY PERMANENT IN NATURE.

1.6 COMPLIANCE:

ALL WORK SHALL BE IN COMPLIANCE WITH THE FOLLOWINGS CODES:

- GENERAL: 2021 INTERNATIONAL BUILDING CODE PORTION OF THE 2022 CONNECTICUT STATE BUILDING CODE (INTERNATIONAL BUILDING CODE 2021 WITH AMENDMENTS).
- EXISTING: 2021 INTERNATIONAL EXISTING BUILDING CODE PORTION OF THE 2022 CONNECTICUT STATE BUILDING CODE (INTERNATIONAL EXISTING BUILDING CODE 2021 WITH AMENDMENTS).
- ENERGY: NOT APPLICABLE TO THESE DRAWINGS.
- MUNICIPAL CODE OF THE CITY OF STAMFORD.
- OTHER: ALL REFERENCED CODES, OTHER CODES AND REGULATIONS, FEDERAL, STATE AND LOCAL THAT MAY APPLY.

1.7 AUTHORITY HAVING JURISDICTION:

THE AUTHORITY HAVING JURISDICTION, AS DEFINED IN SECTION 103.1 OF THE BUILDING CODE, AND WHICH SHALL PROVIDE FOR ADMINISTRATION AND ENFORCEMENT OF THE UNIFORM CODE AND ENERGY CODE BY LOCAL LAW, ORDINANCE, OTHER APPROPRIATE REGULATION, OR COMBINATION THEREOF, IS THE CITY OF STAMFORD. THE DULY APPOINTED BUILDING OFFICIAL OF THE CITY OF STAMFORD IS AUTHORIZED TO ENFORCE THE PROVISIONS OF THE CODE. THE BUILDING OFFICIAL MAY ADOPT POLICIES AND PROCEDURES IN ORDER TO CLARIFY THE APPLICATION OF THE PROVISIONS OF THE CODE. SUCH POLICIES AND PROCEDURES SHALL BE IN COMPLIANCE WITH THE INTENT AND PURPOSE OF THE CODE.

2.0 CONTRACTOR'S RESPONSIBILITIES:

THE CONTRACTOR SHALL:

- PROVIDE ALL LABOR, MATERIALS AND EQUIPMENT NECESSARY FOR A COMPLETE AND FINISHED JOB.
- PROVIDE ALL NECESSARY SHORING AND BRACING FOR ALL BUILDING COMPONENTS IN ORDER TO ADEQUATELY PROTECT AGAINST ANY FAILURES.
- OBTAIN AND PAY FOR ALL REQUIRED PERMITS - UNLESS OTHERWISE STIPULATED.
- PRIOR TO THE SUBMISSION OF ANY BID, AND BEFORE PROCEEDING WITH ANY WORK, VISIT THE SITE AND VERIFY AND FAMILIARIZE HIMSELF WITH ALL SITE DIMENSIONS AND CONDITIONS, WITH SITE WORKING CONDITIONS, HOURS OF LEGAL OPERATION, METHODS AND ROUTES OF ACCESS, AND THE EXISTENCE AND EXTENT OF ANY OTHER RESTRICTIONS, AND BE RESPONSIBLE FOR THE VERIFICATION OF ALL SUCH CONDITIONS AND DIMENSIONS WHICH PERTAIN TO THE PROJECT.
- BRING ALL DISCREPANCIES IN CONDITIONS AND DIMENSIONS, BETWEEN THE APPROVED DRAWINGS AND ACTUAL FIELD CONDITIONS, TO THE IMMEDIATE ATTENTION OF THE OWNER, AND RECEIVE DIRECTION IN WRITING, BEFORE PROCEEDING WITH THE AFFECTED WORK.
- VERIFY THE AVAILABILITY, LOCATION LAYOUT AND CONDITION OF UTILITIES, INCLUDING SEWER, WATER, GAS AND ELECTRIC LINES, PRIOR TO THE SUBMISSION OF ANY BID.
- HAVE CONTROL OVER AND SUPERVISE AND DIRECT THE WORK, INCLUDING THAT OF ITS SUBCONTRACTORS, AND BE SOLELY RESPONSIBLE FOR CONSTRUCTION MEANS, METHODS, TECHNIQUES, SEQUENCES AND PROCEDURES, AND FOR JOBSITE SAFETY, AND FOR COORDINATING ALL PORTIONS OF THE WORK UNDER THE CONTRACT.
- PRIOR TO THE COMMENCEMENT OF ANY WORK, VERIFY THE CONDITION OF ALL ADJOINING STRUCTURES WHICH MAY BE AFFECTED, AND PROVIDE ADEQUATE PROTECTION TO ANY STRUCTURE THAT MIGHT BE OTHERWISE AFFECTED.
- IN THE EVENT THAT DAMAGE IS CAUSED TO ANY STRUCTURE, FINISH, OR OTHER ELEMENT, RESTORE SUCH ELEMENTS TO THEIR ORIGINAL CONDITION.
- IF APPLICABLE, PROVIDE WEATHER PROTECTION, IN AN EFFECTIVE AND TIMELY MANNER, TO PROTECT THE PREMISES, PERSONNEL, MATERIALS AND INSTALLED WORK.
- BE A HOME IMPROVEMENT CONTRACTOR WITH A CURRENT LICENSE ISSUED BY THE DEPARTMENT OF CONSUMER PROTECTION OF THE STATE OF CONNECTICUT.
- BE CERTIFIED AS A LEAD SAFE FIRM BY THE EPA PER 40 CFR 745.226.
- CARRY LIABILITY INSURANCE TO THE LIMITS REQUIRED BY THE AUTHORITY HAVING JURISDICTION AND ISSUE CERTIFICATE(S) OF INSURANCE AS REQUIRED BY THE HOMEOWNER AND/OR THAT AUTHORITY.
- CARRY WORKMAN'S COMPENSATION AND DISABILITY INSURANCE AS REQUIRED BY THE LAW AND ISSUE CERTIFICATE(S) AS REQUIRED BY THE HOMEOWNER AND/OR THE AUTHORITY HAVING JURISDICTION.

DEMOLITION:

THE CONTRACTOR SHALL:

DEMOLISH AND REMOVE ALL ELEMENTS NOTED IN THE DRAWINGS FOR DEMOLITION, AND AS REQUIRED FOR THE COMPLETION OF ALL WORK SHOWN ON THESE DRAWINGS.

ALLOW NO DEBRIS TO ACCUMULATE; HAUL AWAY FROM SITE ALL DEBRIS AT CONTRACTOR'S EXPENSE; REMOVE ALL DEBRIS ON A REGULAR BASIS AND MAINTAIN JOBSITE IN A CLEAN AND TIDY CONDITION.

FULLY PROTECT ALL STRUCTURES, BUILDING ELEMENTS, EQUIPMENT, APPLIANCES AND FINISHES THAT ARE TO REMAIN FROM DAMAGE CAUSED BY ANY OF THE CONTRACTOR'S ACTIVITIES.

PROTECT ALL ADJACENT AREAS, AND ALL NEIGHBORING PROPERTY, FROM DAMAGE, INJURY AND DISCOMFORT CAUSED BY DUST.

PROTECT ALL PUBLIC PROPERTIES AND PREMISES FROM DAMAGE AND PREVENT ANY ACCUMULATION OF DEBRIS, DUST OR RUBBISH IN ANY PUBLIC AREA.

ASSUME FULL RESPONSIBILITY FOR ANY DAMAGE CAUSED TO EXISTING ELEMENTS AND MAKE REPAIRS REQUIRED WITHOUT ADDITIONAL COST TO THE OWNER.

CONDUCT ALL DEMOLITION OPERATIONS IN SUCH A MANNER AS TO PREVENT UNAUTHORIZED ENTRY OF ANY PERSONS AT ANY TIME; POST APPROPRIATE SIGNAGE AS REQUIRED.

LOCATE ALL UTILITY AND DRAINAGE LINES PRIOR TO COMMENCEMENT OF DEMOLITION AND PROTECT ALL ACTIVE LINES AS REQUIRED. IDENTIFY CLEARLY ANY WORK THAT MAY RESULT IN THE INTERRUPTION OF ANY SERVICES WITHIN THE AREA OF WORK OR IN ANY ADJACENT SPACE OR PROPERTY AND COORDINATE SUCH INTERRUPTIONS WITH ALL INVOLVED PARTIES.

NOTIFY THE OWNER, UTILITY COMPANIES, FIRE DEPARTMENT, ALARM COMPANIES, ETC. OF ANY WORK AFFECTING THEIR SYSTEMS AS REQUIRED BY ALL APPLICABLE CODES, RULES, AND REGULATIONS.

3.0 BUILDING PERMIT:

NO PERSON OR ENTITY SHALL COMMENCE, PERFORM, OR CONTINUE ANY WORK THAT MUST CONFORM WITH THE UNIFORM CODE AND/OR ENERGY CODE UNLESS:

1. SUCH PERSON OR ENTITY HAS APPLIED TO THE CITY OF STAMFORD FOR A BUILDING PERMIT,
2. THE CITY OF STAMFORD HAS ISSUED A BUILDING PERMIT AUTHORIZING SUCH WORK,
3. SUCH BUILDING PERMIT HAS NOT BEEN REVOKED OR SUSPENDED, AND
4. SUCH BUILDING PERMIT HAS NOT EXPIRED.

THE BUILDING PERMIT IS REQUIRED TO BE VISIBLY DISPLAYED AT THE WORKSITE AND TO REMAIN VISIBLE UNTIL THE PROJECT, AND ALL REQUIRED INSPECTIONS, HAVE BEEN COMPLETED.

THE APPROVED DRAWINGS MUST BE KEPT AT THE WORKSITE AND BE AVAILABLE FOR REVIEW AT THE TIME OF ANY REQUIRED INSPECTIONS.

4.0 CONSTRUCTION INSPECTIONS:

IT SHALL BE THE DUTY OF THE HOLDER OF THE BUILDING PERMIT, OR THEIR DULY AUTHORIZED AGENT, TO NOTIFY THE BUILDING OFFICIAL WHEN WORK IS READY FOR INSPECTION:

BUILDING DEPARTMENT OF THE CITY OF STAMFORD,
888 WASHINGTON BOULEVARD, 7TH FLOOR
STAMFORD, CT 06901

TEL: (203) 977-4164
EMAIL: buildingdep@stamfordct.gov
WEB SITE: https://stamfordct.viewpointcloud.com/categories/1083

ANY PERSON OR ENTITY PERFORMING WORK FOR WHICH A BUILDING PERMIT HAS BEEN ISSUED SHALL KEEP SUCH WORK ACCESSIBLE AND EXPOSED UNTIL THE WORK HAS BEEN INSPECTED AND ACCEPTED BY THE AUTHORITY HAVING JURISDICTION, OR ITS AUTHORIZED AGENT, AT EACH ELEMENT OF THE CONSTRUCTION PROCESS THAT IS APPLICABLE TO THE WORK.

BUILDING PERMIT HOLDERS SHALL BE REQUIRED TO NOTIFY THE BUILDING OFFICIAL OF THE CITY OF STAMFORD WHEN CONSTRUCTION WORK IS READY FOR INSPECTION.

THE BUILDING OFFICIAL SHALL MAKE THE REQUIRED INSPECTIONS OR SHALL HAVE THE AUTHORITY TO ACCEPT WRITTEN REPORTS OF INSPECTION BY APPROVED AGENCIES OR INDIVIDUALS.

REQUIRED INSPECTIONS FOR THIS PROJECT MAY INCLUDE THE FOLLOWING, AS APPLICABLE, OR AS SPECIFIED IN THE CODE ENFORCEMENT PROGRAM OF THE CITY OF STAMFORD:

- WORKSITE PRIOR TO THE ISSUANCE OF A PERMIT
- PLUMBING*
- ELECTRICAL*
- MECHANICAL
- FRAMING (SUBSEQUENT TO THE INSPECTION & APPROVAL OF PLUMBING, ELECTRICAL & MECHANICAL)
- FIRE RESISTANT CONSTRUCTION
- FIRE RESISTANT PENETRATIONS
- ENERGY CODE COMPLIANCE
- A FINAL INSPECTION AFTER ALL WORK AUTHORIZED BY THE BUILDING PERMIT HAS BEEN COMPLETED
- ANY OTHER INSPECTIONS AS REQUIRED BY THE CITY OF STAMFORD.

ALL OF THE ABOVE INSPECTION MAY NOT BE REQUIRED FOR THIS, OR ANY GIVEN, PROJECT.

A SCHEDULE OF REQUIRED INSPECTIONS IS AVAILABLE FROM THE BUILDING DEPARTMENT OF THE CITY OF STAMFORD.

*THE WORK APPLICABLE TO SOME OF THE ABOVE INSPECTIONS (FOR INSTANCE PLUMBING AND ELECTRICAL) SHALL BE COMPLETED UNDER A SEPARATE PERMIT, FILED BY THE RELEVANT LICENSED CONTRACTORS.

AFTER INSPECTION, THE WORK OR A PORTION THEREOF SHALL BE NOTED AS SATISFACTORY AS COMPLETED, OR THE BUILDING PERMIT HOLDER SHALL BE NOTIFIED AS TO THE MANNER IN WHICH THE WORK FAILS TO COMPLY WITH APPLICABLE CODES, INCLUDING A CITATION OF THE SPECIFIC CODE PROVISION OR PROVISIONS THAT HAVE NOT BEEN MET.

IT SHALL BE THE DUTY OF THE PERMIT HOLDER TO ASCERTAIN THE RESULTS OF REQUIRED INSPECTIONS.

CONSTRUCTION WORK NOT IN COMPLIANCE WITH APPLICABLE CODES SHALL BE REQUIRED TO REMAIN EXPOSED UNTIL IT HAS BEEN BROUGHT INTO COMPLIANCE WITH THE CODES, RE-INSPECTED, AND FOUND SATISFACTORY AS COMPLETED.

WOOD FRAMING:

FLOOR FRAMING:

STRUCTURAL FLOOR MEMBERS SHALL CONFORM TO THE APPLICABLE PROVISIONS OF SECTION R502. ALL FLOOR FRAMING, INCLUDING JOISTS, LEDGERS, HEADERS AND BLOCKING, IS TO BE 2X DOUGLAS FIR-LARCH NO. 2 OR HEM-FIR NO. 2, FB-850 PSI, 1.4E OR BETTER.

FLOOR FRAMING IS TO BE AT 16" (MAXIMUM) ON CENTER, OR AS OTHERWISE NOTED IN THE DRAWINGS.

AVOID NOTCHING (SEE CUTTING AND NOTCHING) PROVIDE SISTER MEMBERS AS REQUIRED.

CUTTING, DRILLING AND NOTCHING FOR WIRES AND PIPES:

WOOD-FRAMED STRUCTURAL MEMBERS SHALL NOT BE DRILLED, NOTCHED OR ALTERED IN ANY MANNER EXCEPT AS PROVIDED IN SECTIONS R502.9, R602.6, R802.7 AND R802.7.1 OF THE RESIDENTIAL CODE.

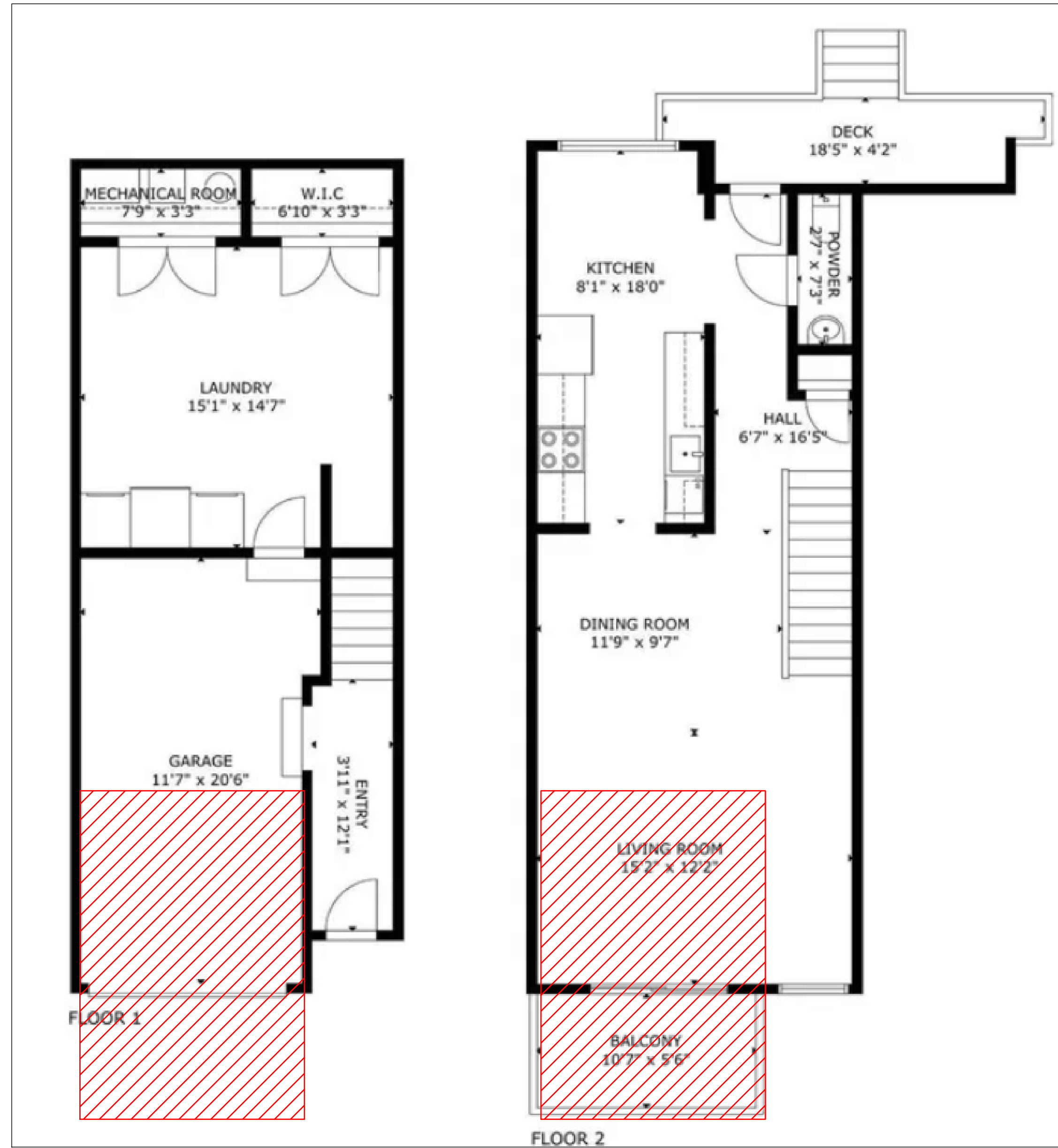
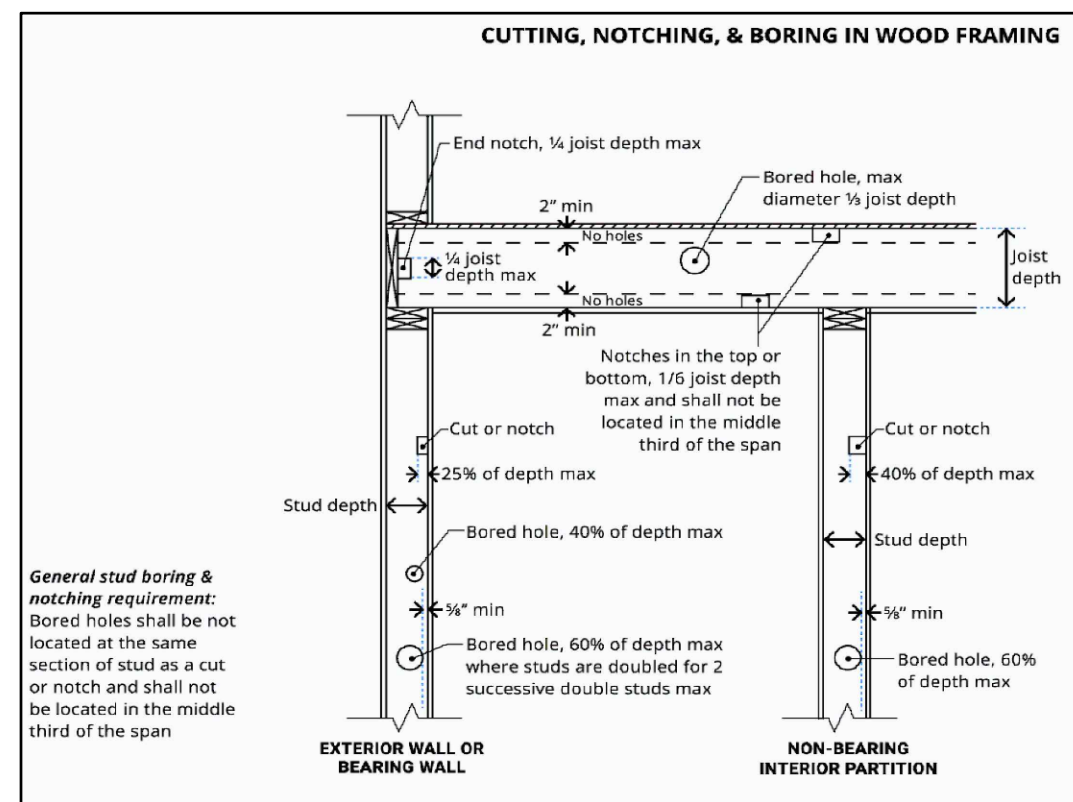

STATEMENT OF DESIGN PROFESSIONAL:

THESE PLANS HAVE BEEN PREPARED IN CONFORMANCE WITH THE 2021 INTERNATIONAL BUILDING CODE PORTION OF THE 2022 CONNECTICUT STATE BUILDING CODE (INTERNATIONAL BUILDING CODE 2021 WITH AMENDMENTS).

VINCENT COAKLEY, P.E.
(STAMP AFFIXED AND SIGNED).

LIST OF DRAWINGS

SHEET	DRAWING NAME	DATE	REVISION
C-01	COVER SHEET	09.26.2025	

Oliver Engineering, P.C.
Design - Permit Applications - Legalizations
Code Compliance - Project Supervision
188 North Main Street | Port Chester, NY 10573
(914) 774-9878 | www.proeng.nyc | vc@proeng.nyc

PROPERTY ADDRESS:

STAMFORD, CT 06907
(CITY OF STAMFORD BUILDING DEPARTMENT)

TAX ID:

CLIENT:
*** **

TEL: ***
EMAIL: ***

DATE: **09.26.2025** ISSUE: **FOR REVIEW**

PROJECT NAME:
REPAIR DAMAGED BALCONY

DRAWING NAME:
COVER SHEET

DRAWING NUMBER:
C-01

DATE:
09.26.2025

SCALE:
AS NOTED

NOTE:
THIS DRAWING IS VALID FOR CONSTRUCTION IF (AND ONLY IF) A PERMIT IS ISSUED, BASED ON THIS DRAWING, BY THE CITY OF STAMFORD.

GUARD RAILS:

HEIGHT:
 GUARDS SHALL BE NOT LESS THAN 36" IN HEIGHT AS MEASURED VERTICALLY ABOVE THE ADJACENT WALKING SURFACE.

OPENINGS:
 GUARDS SHALL NOT HAVE OPENINGS FROM THE WALKING SURFACE TO THE REQUIRED GUARD HEIGHT THAT ALLOW PASSAGE OF A SPHERE 4" IN DIAMETER.

PLASTIC COMPOSITE MATERIALS:

PLASTIC COMPOSITE EXTERIOR DECK BOARDS, STAIR TREADS, GUARDS AND HANDRAILS SHALL COMPLY WITH THE REQUIREMENTS OF R507.2.2 OF THE RESIDENTIAL CODE AND OF ASTM D7032.

LABELING:
 PLASTIC OR COMPOSITE EXTERIOR DECK BOARDS, STAIR TREADS, HANDRAILS AND GUARDS, OR THEIR PACKAGING, SHALL BEAR A LABEL THAT INDICATES COMPLIANCE WITH ASTM D7032 AND INCLUDES THE MAXIMUM ALLOWABLE SPAN DETERMINED IN ACCORDANCE WITH ASTM D7032.

INSTALLATION:
 THEY SHALL BE INSTALLED IN ACCORDANCE WITH THE MANUFACTURER'S INSTRUCTIONS.

APPROVAL:
 NEW POSTS (TRIM) AND RAILINGS TO BE COMPOSITE MATERIAL, COMPLIANT WITH THE ABOVE REQUIREMENTS, AND TO BE APPROVED BY OWNER PRIOR TO INSTALLATION.
 RAILS AND POSTS SHALL MATCH EXISTING.

EXTERIOR DECK STRUCTURE

WOOD MATERIALS:
 UNLESS OTHERWISE NOTED, ALL WOOD MATERIALS (NOTED HEREIN AS PT) SHALL BE NO. 2 GRADE PRESSURE-PRESERVATIVE-TREATED SOUTHERN PINE, HEM-FIR, OR OTHER APPROVED, OR BETTER LUMBER, PRESERVATIVE-TREATED IN ACCORDANCE WITH SECTION R317

CANTILEVERED JOISTS:
 RIM JOISTS SHALL BE SECURED TO THE END OF EACH JOIST WITH NOT FEWER THAN THREE 10D (3" X 0.128") NAILS OR THREE NO. 10 X 3" LONG WOOD SCREWS.

DECKING:
 WOOD DECKING SHALL BE ATTACHED TO EACH SUPPORTING MEMBER WITH NOT LESS THAN TWO 8D THREADED NAILS OR TWO NO. 8 WOOD SCREWS.

HARDWARE:
 ALL HARDWARE AND FASTENERS USED IN EXTERIOR DECK CONNECTIONS SHALL BE HOT-DIPPED GALVANIZED OR STAINLESS STEEL AND SHALL BE INSTALLED IN ACCORDANCE WITH THESE DRAWINGS AND MANUFACTURERS INSTRUCTIONS.

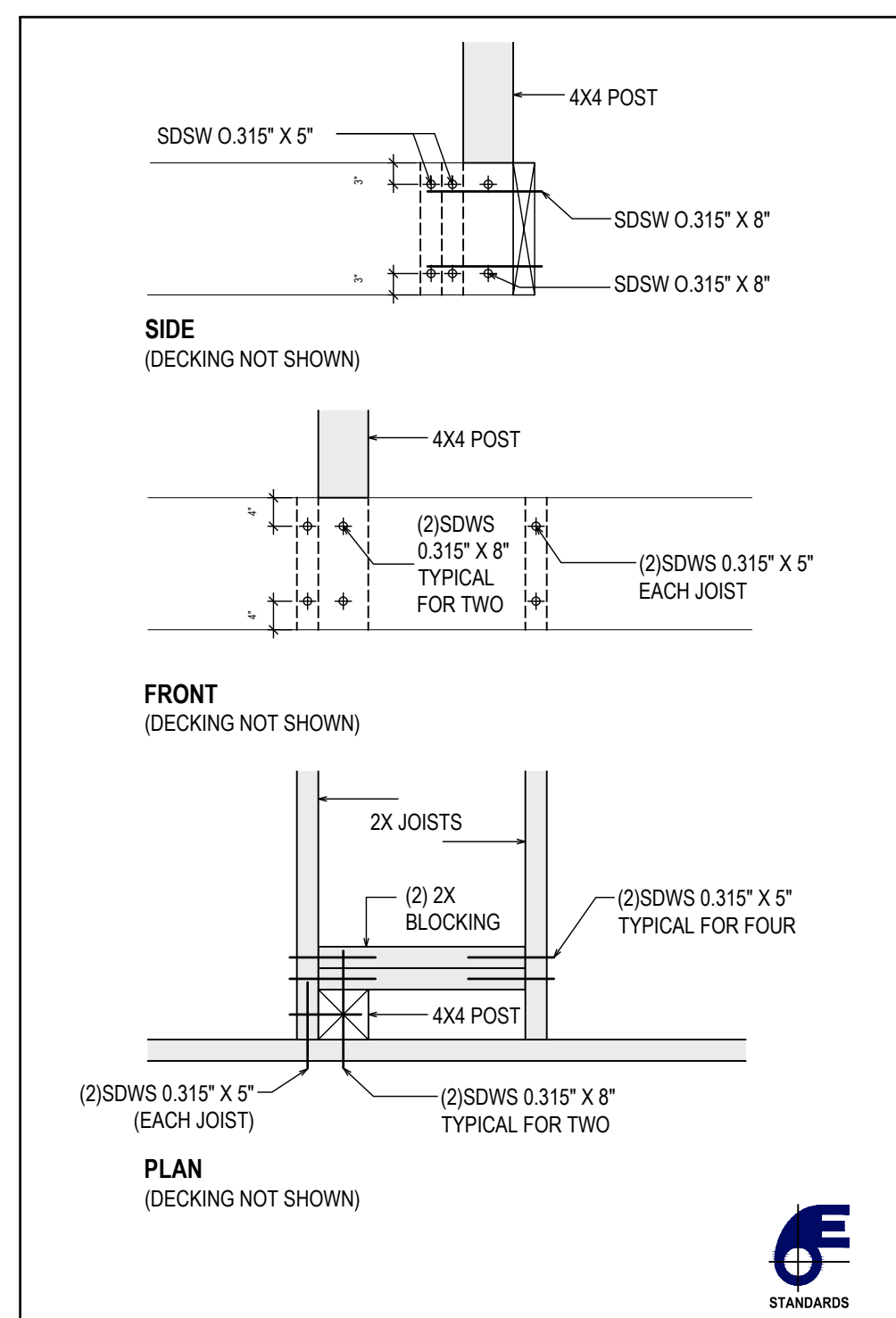

1. LINE POST ATTACHMENT
 1" = 1'-0"

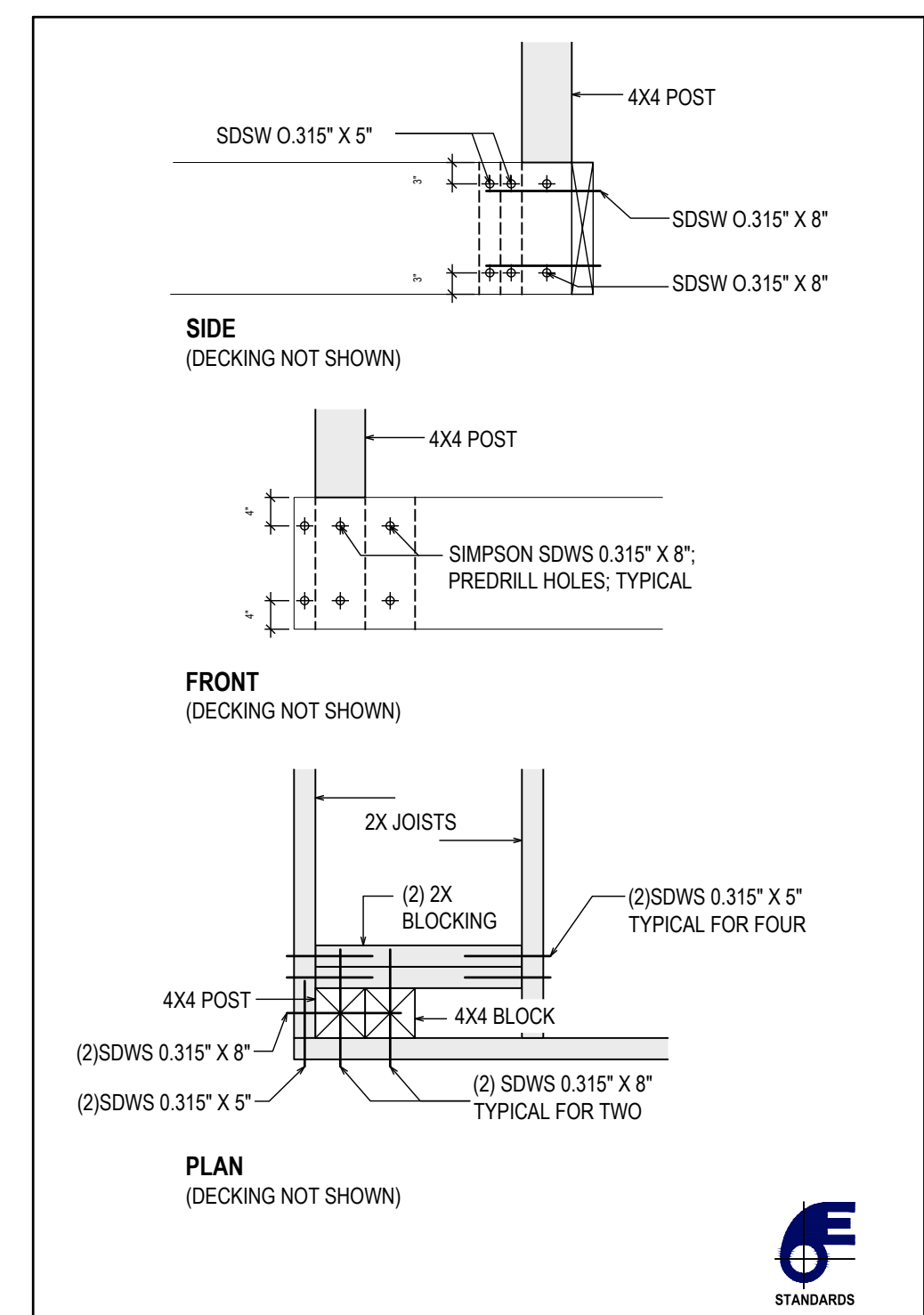

2. CORNER POST ATTACHMENT
 1" = 1'-0"

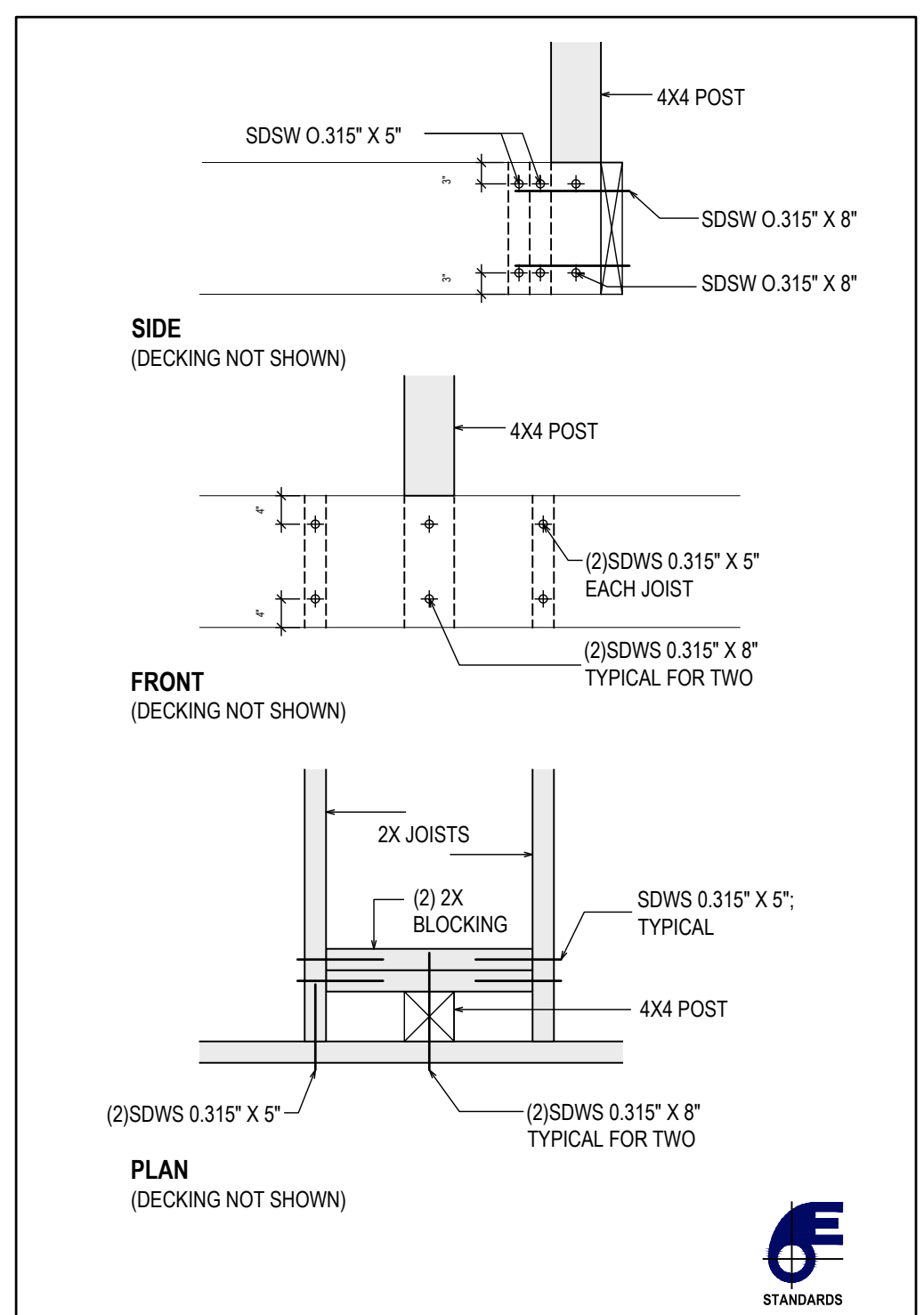

3. POST BETWEEN JOISTS
 1" = 1'-0"

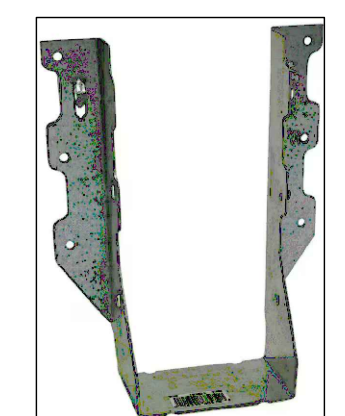

LUS28-2 JOIST HANGER
 FOR (2) 2X8 JOISTS
 FASTENERS AS FOLLOWS:
 (6) 0.148 X 3 IN HEADER
 (4) 0.148 X 3 IN JOIST

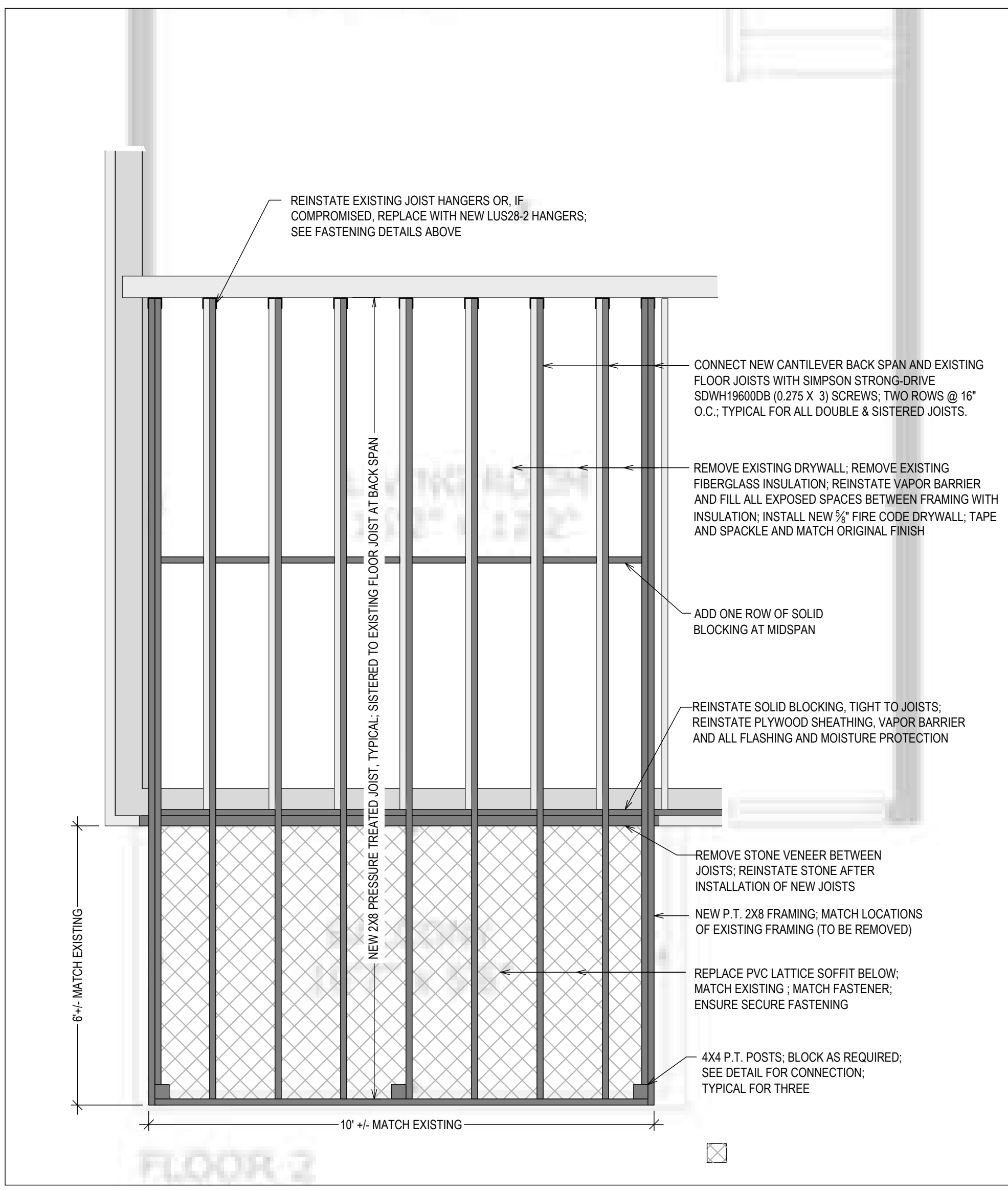

FRAMING REPAIR
 SEE CONNECTION DETAILS
 1/2" = 1'-0"

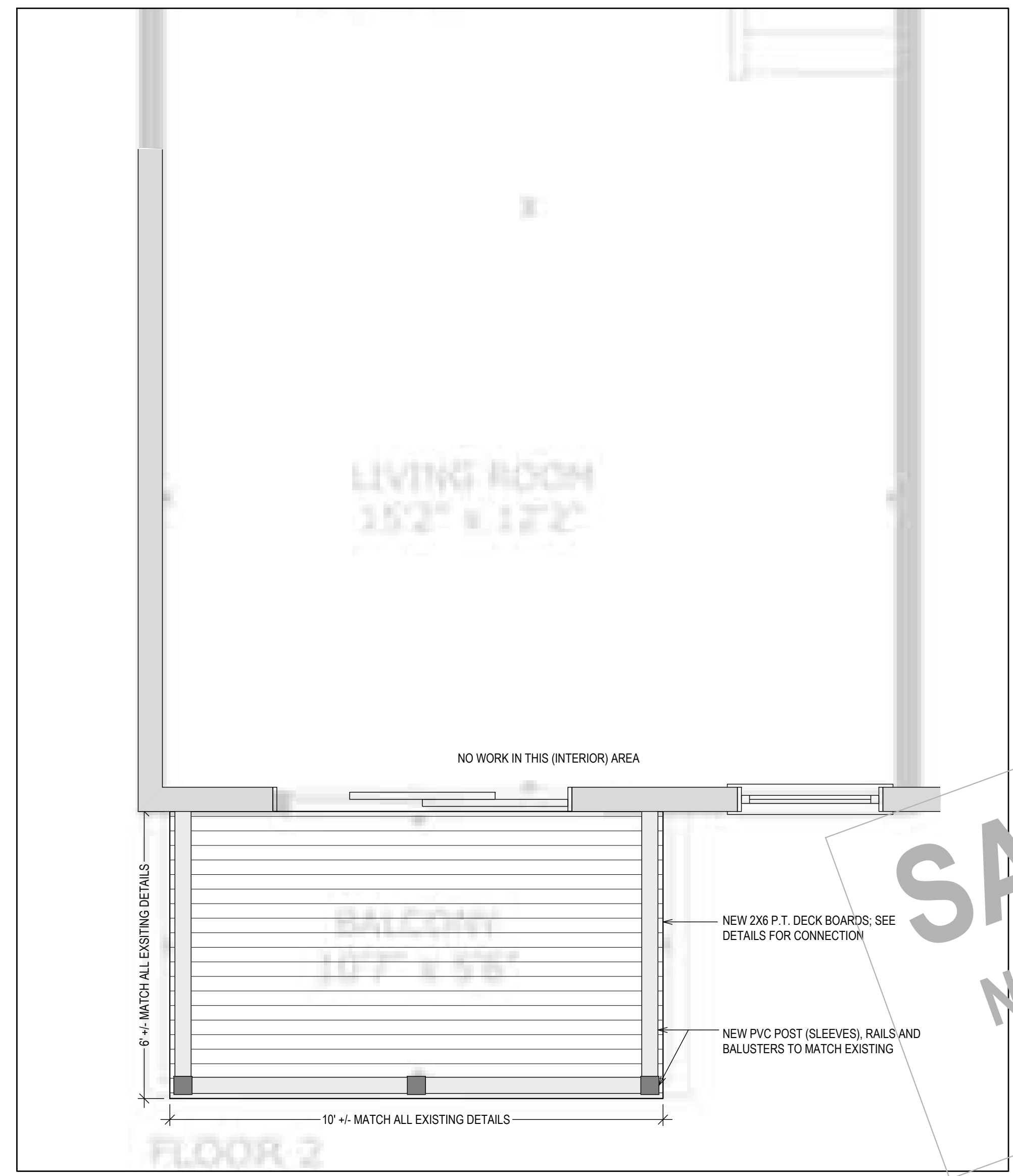

DECKING AND RAILS
 1/2" = 1'-0"

SAMPLE ONLY
 NOT FOR REPRODUCTION
 OR UNAUTHORIZED USE

PROPERTY ADDRESS:

 STAMFORD, CT 06907
 (CITY OF STAMFORD
 BUILDING DEPARTMENT)
TAX ID:

CLIENT:
 *** **
TEL: ***
EMAIL: ***

DATE: 09.26.2025
ISSUE: FOR REVIEW

PROJECT NAME:
 REPAIR DAMAGED BALCONY

DRAWING NAME:
 STRUCTURAL

DRAWING NUMBER:
 S-06

DATE: 09.26.2025
SCALE: AS NOTED

NOTE:
 THIS DRAWING IS VALID FOR CONSTRUCTION IF (AND ONLY IF) A PERMIT IS ISSUED, BASED ON THIS DRAWING, BY THE CITY OF STAMFORD.