

**BASEMENT PLAN**  
SEE ARCHITECTURAL DRAWINGS (UNDERLAIN HERE) FOR DIMENSIONS AND DETAILS  
1/4" = 1'-0"

**SAMPLE ONLY**  
NOT FOR REPRODUCTION  
OR UNAUTHORIZED USE

Chris Snyder Architecture & Design L.L.C.  
132 Brooklawn Terrace  
Fairfield, Connecticut 06825  
t: 603.667.6924

**Oliver Engineering, P.C.**  
Design - Permit Applications - Legalizations  
Code Compliance - Project Supervision  
188 North Main Street | Port Chester, NY 10573  
(914) 774-9878 | www.proeng.nyc | vc@proeng.nyc

PROPERTY ADDRESS:  
\*\*\*  
GREENWICH, CT 06830  
(TOWN OF GREENWICH  
BUILDING DEPARTMENT)

TAX ID:  
\*\*\*

CLIENT:  
\*\*\* \*\*

TEL: \*\*\*  
EMAIL: \*\*\*

DATE: 04.07.2025  
05.20.2025  
05.30.2025

ISSUE:  
PRELIMINARY  
FOR REVIEW  
FOR PERMIT

PROJECT NAME:  
SECOND FLOOR ADDITION

DRAWING NAME:  
BASEMENT PLAN

DRAWING NUMBER:  
S-01

DATE:  
05.30.2025

SCALE:  
AS NOTED

NOTE:  
THIS DRAWING IS VALID FOR CONSTRUCTION IF (AND ONLY IF) A PERMIT IS ISSUED, BASED ON THIS DRAWING, BY THE TOWN OF GREENWICH.

**TRUSS TYPE CONSTRUCTION:**

**UTILIZATION:**  
 THE UTILIZATION OF TRUSS TYPE CONSTRUCTION, PRE-ENGINEERED WOOD CONSTRUCTION AND/OR TIMBER CONSTRUCTION IN RESIDENTIAL STRUCTURES IS SUBJECT TO THE REQUIREMENTS OF TITLE 19 OF THE CONNECTICUT CODES, RULES AND REGULATIONS (NVCRR), PART 1265. ANY PERSON UTILIZING TRUSS TYPE, PRE-ENGINEERED WOOD OR TIMBER CONSTRUCTION FOR THE ERECTION OF ANY NEW RESIDENTIAL STRUCTURE, FOR ANY ADDITION TO AN EXISTING RESIDENTIAL STRUCTURE, OR FOR ANY REHABILITATION OF AN EXISTING RESIDENTIAL STRUCTURE, SHALL, UPON APPLICATION FOR A BUILDING PERMIT WITH THE LOCAL GOVERNMENT HAVING JURISDICTION, INCLUDE ON THE PERMIT APPLICATION THAT TRUSS TYPE, PRE-ENGINEERED WOOD OR TIMBER CONSTRUCTION IS BEING UTILIZED, AND THAT THE PROPERTY OWNER OR THE PROPERTY OWNER'S REPRESENTATIVE SHALL COMPLETE A FORM PRESCRIBED BY THE STATE FIRE PREVENTION AND BUILDING CODE COUNCIL (HEREINAFTER REFERRED TO AS THE CODE COUNCIL) DESIGNATING THE STRUCTURE AS TRUSS TYPE, PRE-ENGINEERED WOOD OR TIMBER CONSTRUCTION AND FILE SUCH FORM WITH THE APPLICATION FOR A BUILDING PERMIT.

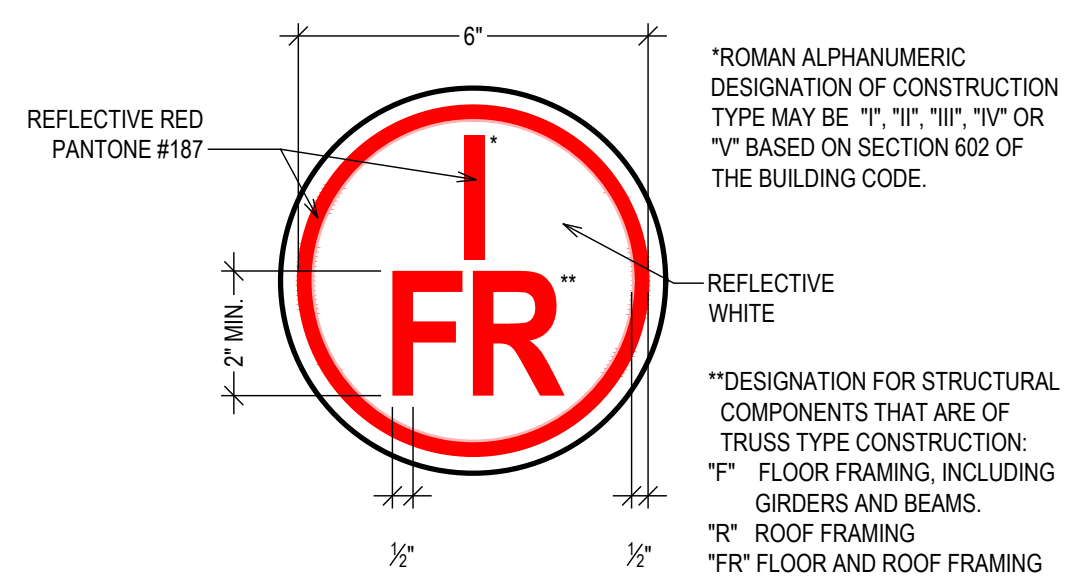

**REQUIRED SIGN:**  
 AS A CONDITION OF THE RECEIPT OF A CERTIFICATE OF OCCUPANCY, A SIGN OR SYMBOL DESIGNED AND APPROVED BY THE CODE COUNCIL SHALL BE AFFIXED TO THE ELECTRIC BOX ATTACHED TO THE EXTERIOR OF THE RESIDENTIAL STRUCTURE, PROVIDED, HOWEVER:  
 IF AFFIXING THE SIGN OR SYMBOL TO THE ELECTRIC BOX WOULD OBSCURE ANY METER ON THE ELECTRIC BOX, OR IF THE UTILITY PROVIDING ELECTRIC SERVICE TO THE RESIDENTIAL STRUCTURE DOES NOT ALLOW THE SIGN OR SYMBOL TO BE AFFIXED TO THE ELECTRIC BOX, THE SIGN OR SYMBOL SHALL BE AFFIXED TO THE EXTERIOR WALL OF THE RESIDENTIAL STRUCTURE AT A POINT IMMEDIATELY ADJACENT TO THE ELECTRIC BOX, AND:  
 IF NO ELECTRIC BOX IS ATTACHED TO THE EXTERIOR OF THE RESIDENTIAL STRUCTURE OR IF, IN THE OPINION OF THE AUTHORITY HAVING JURISDICTION, THE ELECTRIC BOX ATTACHED TO THE EXTERIOR OF THE BUILDING IS NOT LOCATED IN A PLACE LIKELY TO BE SEEN BY FIREFIGHTERS OR OTHER FIRST RESPONDERS RESPONDING TO A FIRE OR OTHER EMERGENCY AT THE RESIDENTIAL STRUCTURE, THE SIGN OR SYMBOL SHALL BE AFFIXED TO THE EXTERIOR OF THE STRUCTURE IN A LOCATION APPROVED BY THE BUILDING OFFICIAL OF THE TOWN OF GREENWICH AS A LOCATION LIKELY TO BE SEEN BY FIREFIGHTERS OR OTHER FIRST RESPONDERS RESPONDING TO A FIRE OR OTHER EMERGENCY AT THE RESIDENTIAL STRUCTURE.

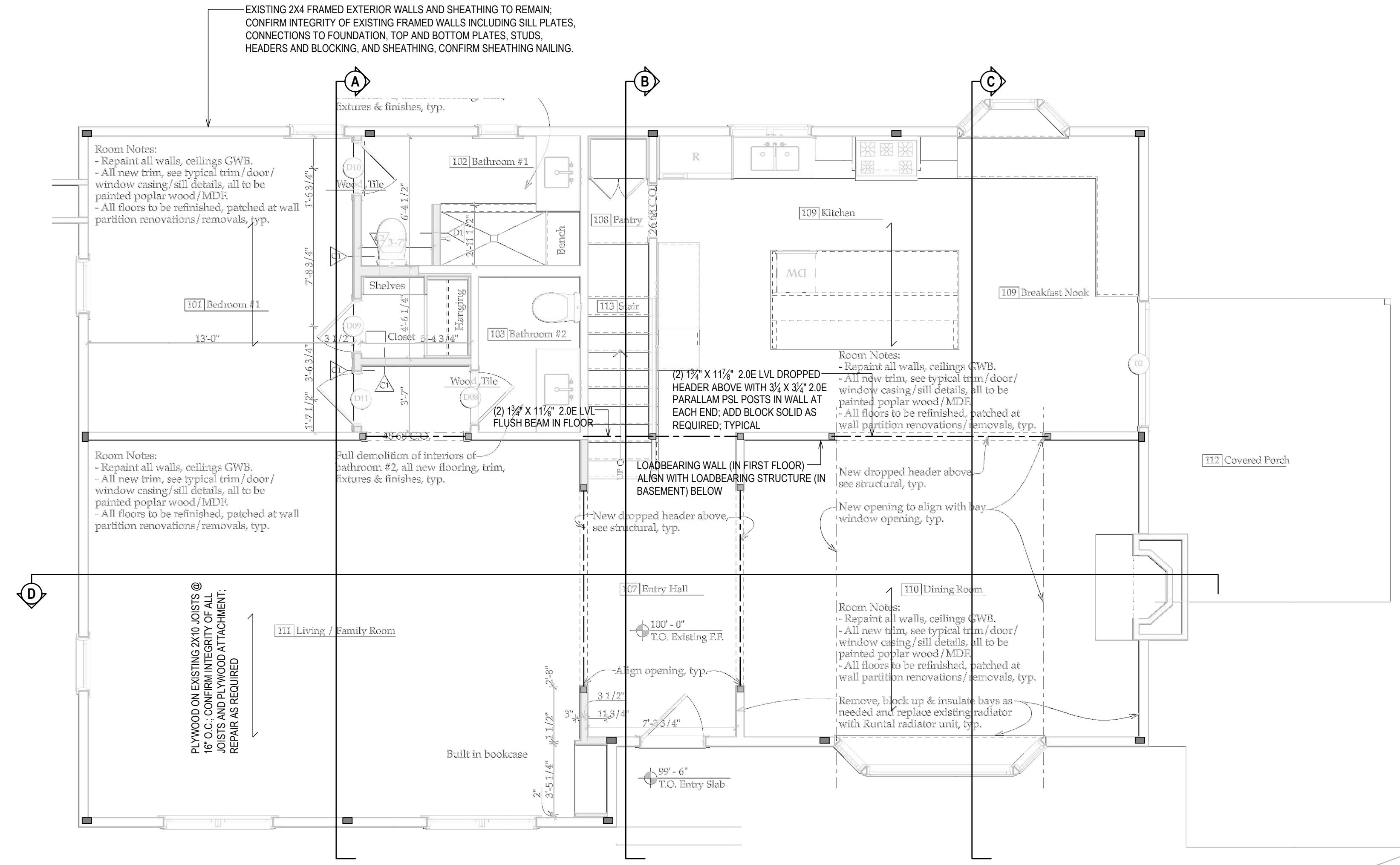

**FIRST FLOOR FRAMING PLAN**  
 SEE ARCHITECTURAL DRAWINGS (UNDERLAID HERE) FOR DIMENSIONS AND DETAILS  
 1/4" = 1'-0"

**SAMPLE ONLY**  
 NOT FOR REPRODUCTION  
 OR UNAUTHORIZED USE

**PROPERTY ADDRESS:**  
 \*\*\*  
 GREENWICH, CT 06830  
 (TOWN OF GREENWICH BUILDING DEPARTMENT)

**TAX ID:**  
 \*\*\*

**CLIENT:**  
 \*\*\* \*\*

**TEL:** \*\*\*  
**EMAIL:** \*\*\*

**DATE:** 04.07.2025  
 05.20.2025  
 05.30.2025

**ISSUE:** PRELIMINARY  
 FOR REVIEW  
 FOR PERMIT

**PROJECT NAME:**  
 SECOND FLOOR ADDITION

**DRAWING NAME:**  
 FIRST FLOOR

**DRAWING NUMBER:**  
 S-02

**DATE:** 05.30.2025  
**SCALE:** AS NOTED

**NOTE:**  
 THIS DRAWING IS VALID FOR CONSTRUCTION IF (AND ONLY IF) A PERMIT IS ISSUED, BASED ON THIS DRAWING, BY THE TOWN OF GREENWICH.

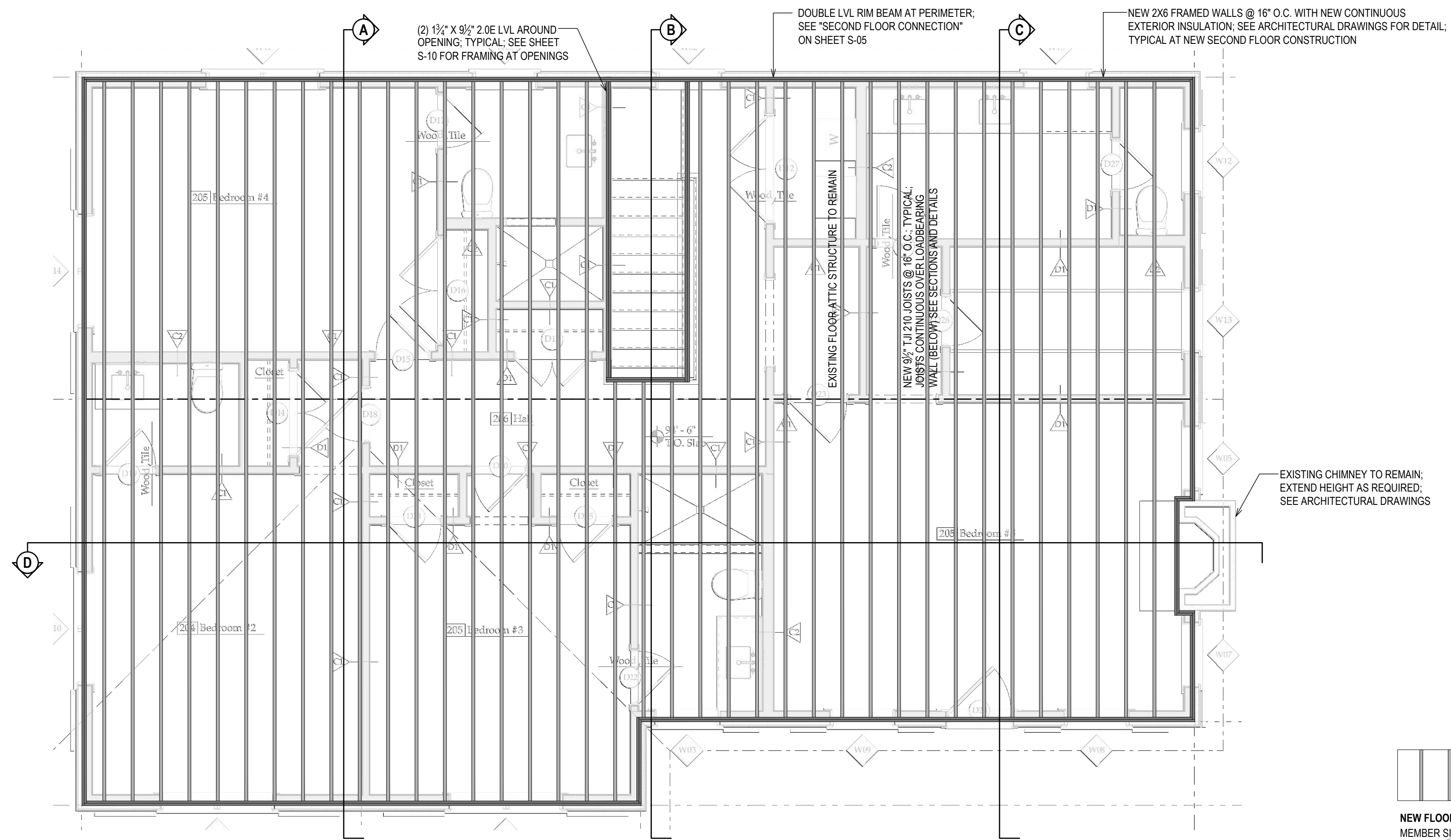

**SECOND FLOOR FRAMING PLAN**  
 SEE ARCHITECTURAL DRAWINGS (UNDERLAID HERE) FOR DIMENSIONS AND DETAILS  
 1/4" = 1'-0"

**NEW FLOOR FRAMING:**  
 MEMBER SIZES AS NOTED ON PLAN. AVANTECH 2x6 T&G  
 SUBFLOOR FASTENED WITH 8D COMMON NAILS @ 16" ON  
 CENTER. AVANTECH SILLING OR ADJUSTABLE SILLING  
 MANUFACTURERS INSTRUCTIONS TO BE FOLLOWED.

**SAMPLE ONLY**  
 NOT FOR REPRODUCTION  
 OR UNAUTHORIZED USE

Chris Snyder Architecture & Design L.L.C.  
 132 Brooklawn Terrace  
 Fairfield, Connecticut 06425  
 t: 603.667.6924

**Oliver Engineering, P.C.**  
 Design - Permit Applications - Legalizations  
 Code Compliance - Project Supervision  
 188 North Main Street | Port Chester, NY 10573  
 (914) 774-9878 | www.proeng.nyc | vc@proeng.nyc

PROPERTY ADDRESS:  
 \*\*\*  
 GREENWICH, CT 06830  
 (TOWN OF GREENWICH  
 BUILDING DEPARTMENT)

TAX ID:  
 \*\*\*

CLIENT:  
 \*\*\* \*\*

TEL: \*\*\*  
 EMAIL: \*\*\*

DATE: 04.07.2025	ISSUE: PRELIMINARY
05.20.2025	FOR REVIEW
05.30.2025	FOR PERMIT

PROJECT NAME:  
 SECOND FLOOR ADDITION

DRAWING NAME:  
 SECOND FLOOR

DRAWING NUMBER:  
 S-03

DATE:  
 05.30.2025

SCALE:  
 AS NOTED

NOTE:  
 THIS DRAWING IS VALID FOR  
 CONSTRUCTION IF (AND ONLY IF) A  
 PERMIT IS ISSUED, BASED ON THIS  
 DRAWING, BY THE TOWN OF  
 GREENWICH.



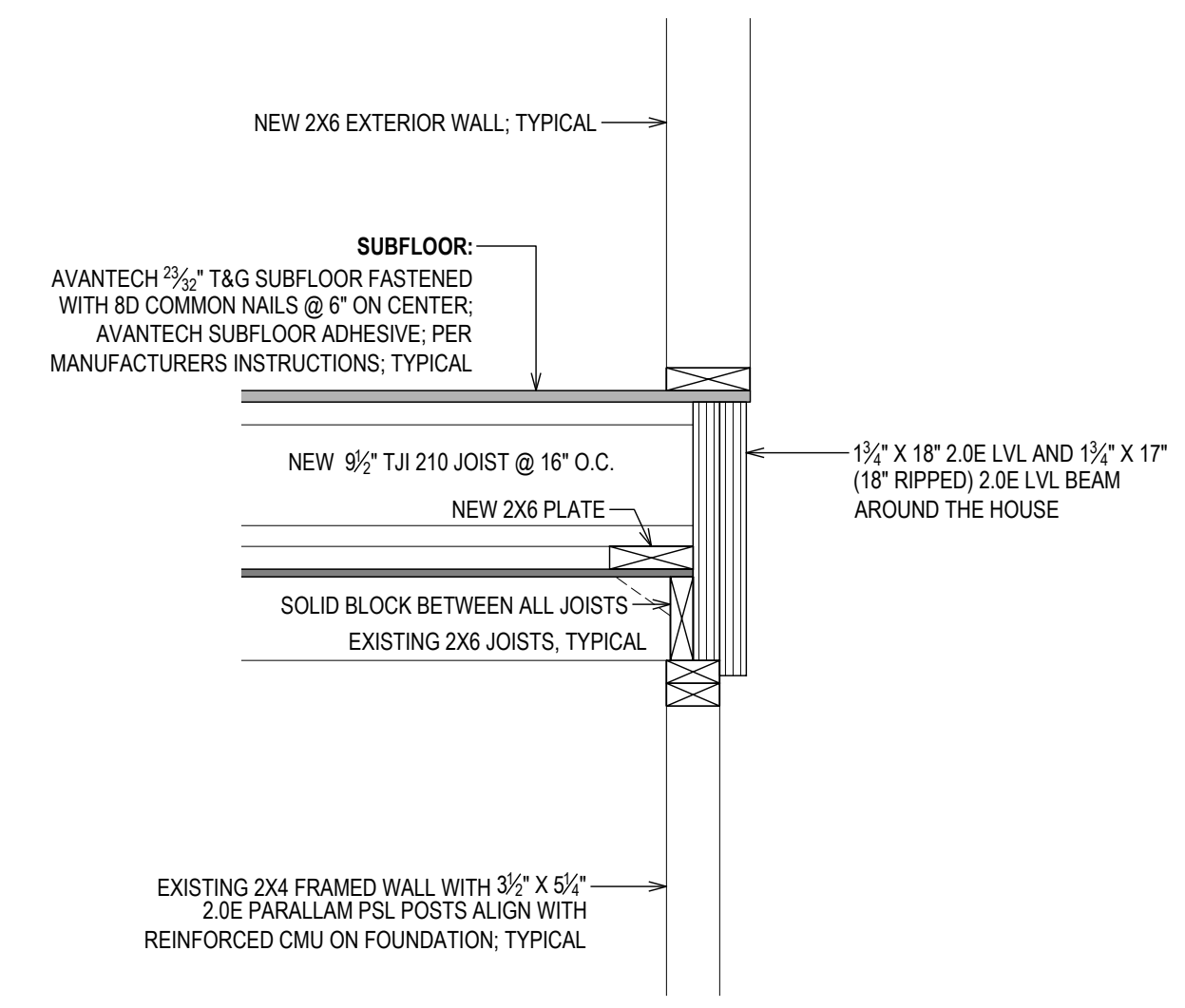
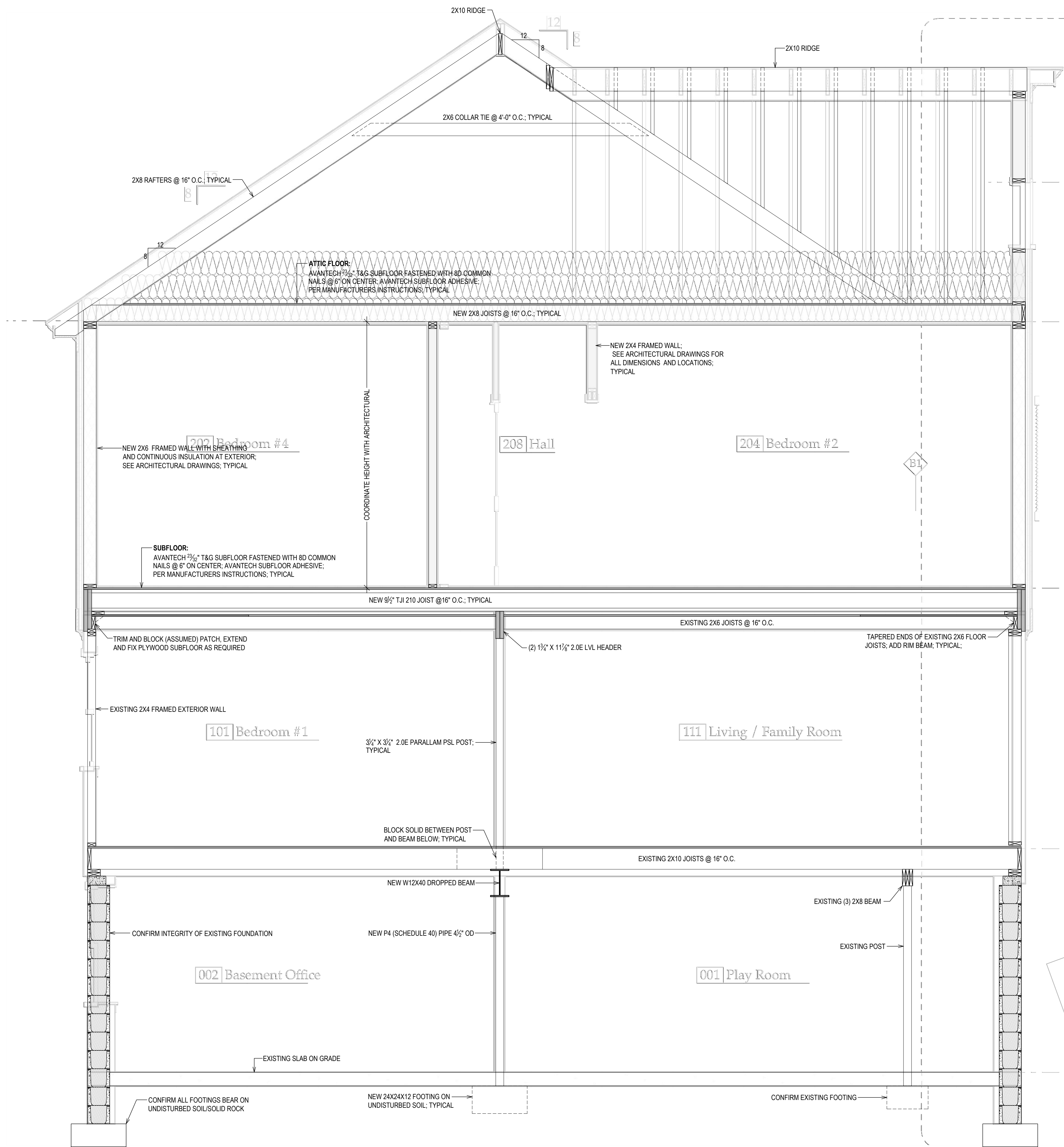

**SECTION A**  
SEE ARCHITECTURAL DRAWINGS (UNDERLAID HERE) FOR DIMENSIONS AND DETAILS  
1/2" = 1'-0"

THIS DRAWING IS AS A SAMPLE ONLY  
\*\*\* PERSONAL (CLIENT) INFORMATION WITHHELD

Chris Snyder Architecture & Design L.L.C.  
130 Brooklawn Terrace  
Fairfield, Connecticut 06425  
t: 603.667.6924

**Oliver Engineering, P.C.**  
Design - Permit Applications - Legalizations  
Code Compliance - Project Supervision  
188 North Main Street | Port Chester, NY 10573  
(914) 774-9878 | www.proeng.nyc | vc@proeng.nyc

PROPERTY ADDRESS:  
\*\*\*  
**GREENWICH, CT 06830**  
**(TOWN OF GREENWICH BUILDING DEPARTMENT)**

TAX ID:  
\*\*\*

CLIENT:  
\*\*\* \*\*

TEL: \*\*\*  
EMAIL: \*\*\*

DATE: 04.07.2025  
05.20.2025  
05.30.2025

ISSUE: PRELIMINARY  
FOR REVIEW  
FOR PERMIT

PROJECT NAME:  
**SECOND FLOOR ADDITION**

DRAWING NAME:  
**SECTION A**

DRAWING NUMBER:  
**S-05**

DATE:  
05.30.2025

SCALE:  
AS NOTED

NOTE:  
THIS DRAWING IS VALID FOR CONSTRUCTION IF (AND ONLY IF) A PERMIT IS ISSUED, BASED ON THIS DRAWING, BY THE TOWN OF GREENWICH.

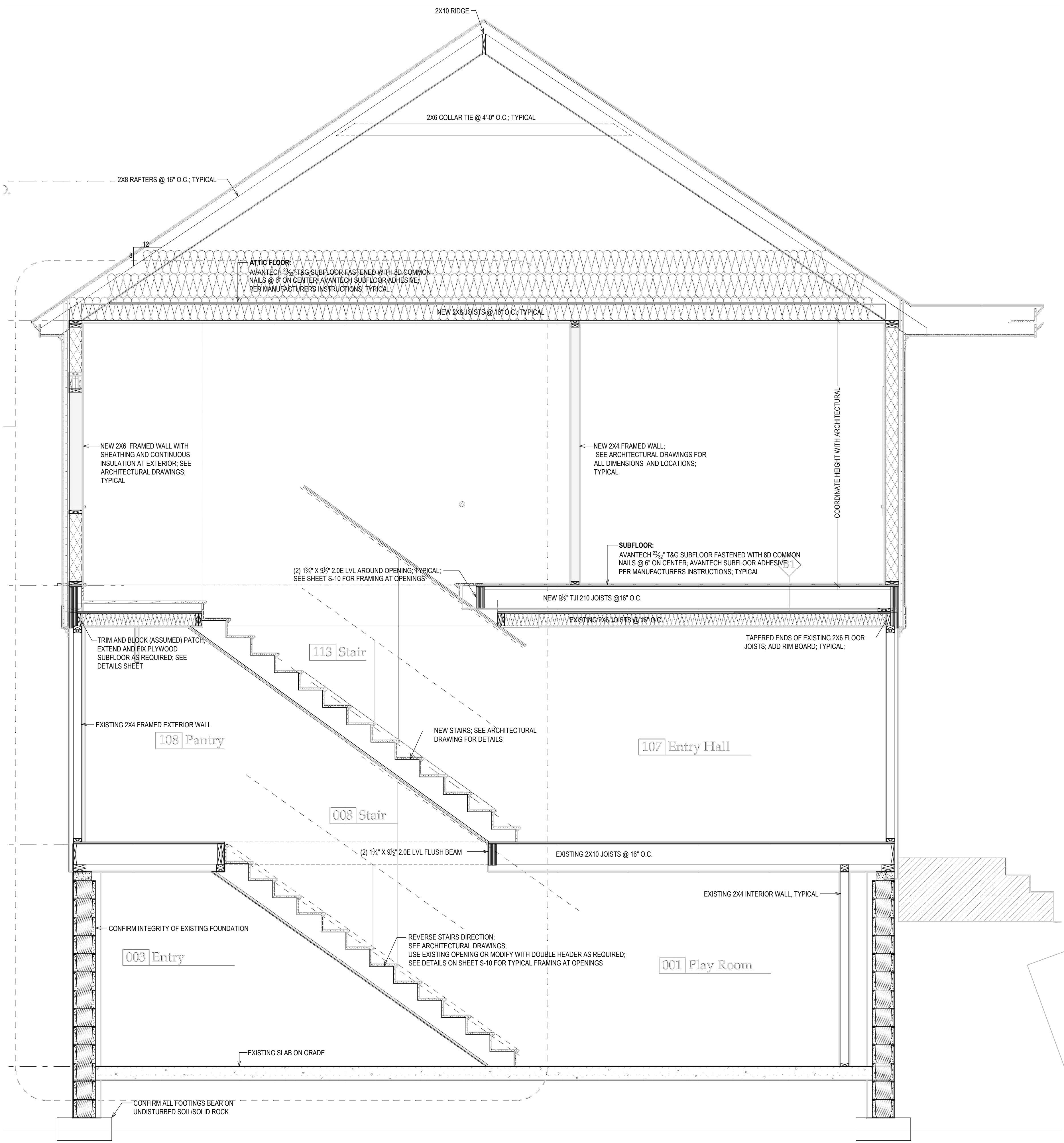

**SECTION B**  
 SEE ARCHITECTURAL DRAWINGS (UNDERLAID HERE) FOR DIMENSIONS AND DETAILS  
 1/2" = 1'-0"

**SAMPLE ONLY**  
 NOT FOR REPRODUCTION  
 OR UNAUTHORIZED USE

**Chris Snyder Architecture & Design L.L.C.**  
 132 Brooklawn Terrace  
 Fairfield, Connecticut 06425  
 t: 603.667.6924

**Oliver Engineering, P.C.**  
 Design - Permit Applications - Legalizations  
 Code Compliance - Project Supervision  
 188 North Main Street | Port Chester, NY 10573  
 (914) 774-9878 | www.proeng.nyc | vc@proeng.nyc

PROPERTY ADDRESS:  
 \*\*\*  
 GREENWICH, CT 06830  
 (TOWN OF GREENWICH  
 BUILDING DEPARTMENT)

TAX ID:  
 \*\*\*

CLIENT:  
 \*\*\* \*\*

TEL: \*\*\*  
 EMAIL: \*\*\*

DATE: 04.07.2025  
 05.20.2025  
 05.30.2025

ISSUE:  
 PRELIMINARY  
 FOR REVIEW  
 FOR PERMIT

PROJECT NAME:  
 SECOND FLOOR ADDITION

DRAWING NAME:  
 SECTION B

DRAWING NUMBER:  
 S-06

DATE:  
 05.30.2025

SCALE:  
 AS NOTED

NOTE:  
 THIS DRAWING IS VALID FOR  
 CONSTRUCTION IF (AND ONLY IF) A  
 PERMIT IS ISSUED, BASED ON THIS  
 DRAWING, BY THE TOWN OF  
 GREENWICH.

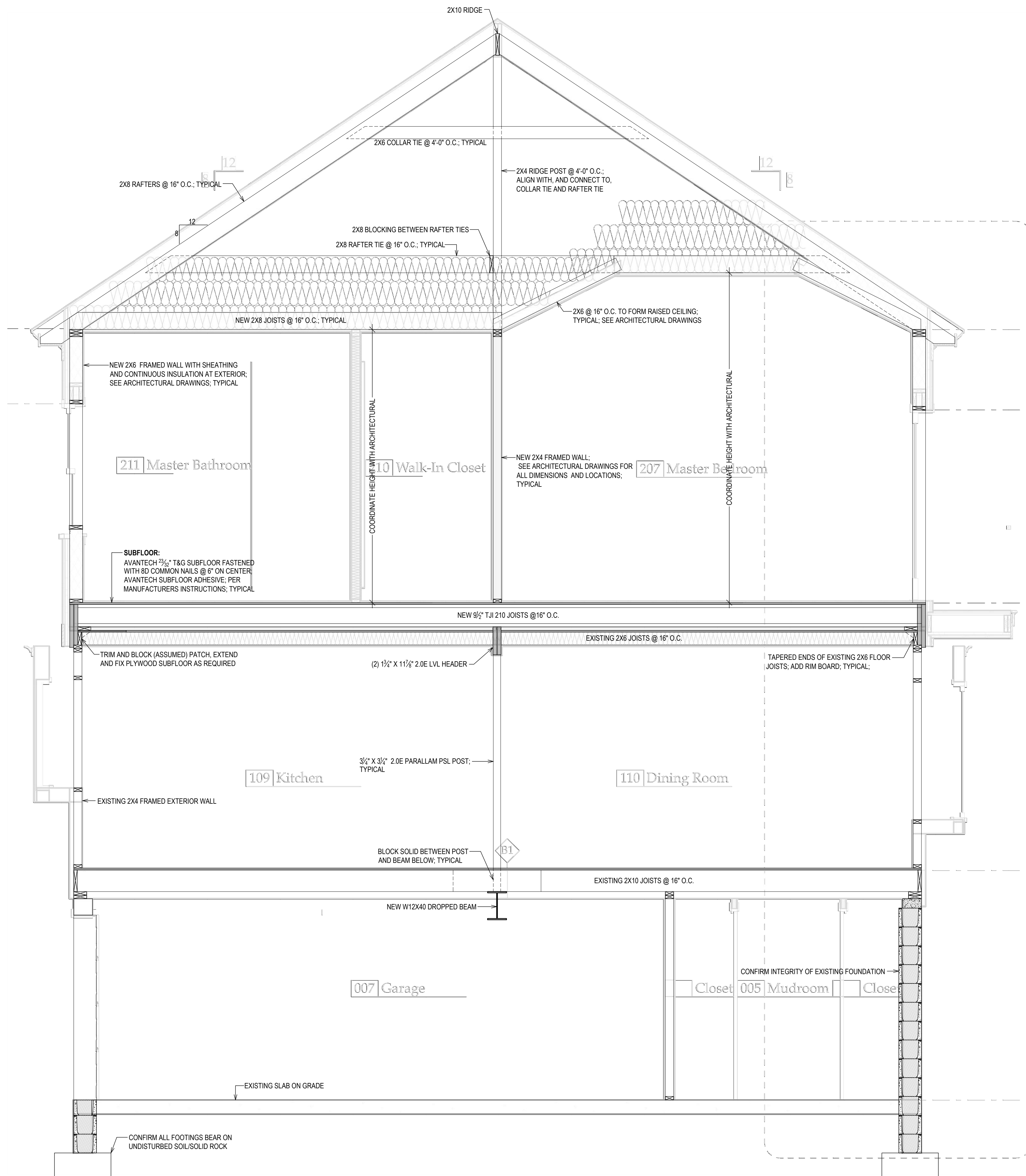

**SECTION C**  
 SEE ARCHITECTURAL DRAWINGS (UNDERLAID HERE) FOR DIMENSIONS AND DETAILS  
 1/2" = 1'-0"

**SAMPLE ONLY**  
 NOT FOR REPRODUCTION  
 OR UNAUTHORIZED USE

THIS DRAWING IS AS A SAMPLE ONLY  
 \*\*\* PERSONAL (CLIENT) INFORMATION WITHHELD

Chris Snyder Architecture & Design L.L.C.  
 132 Brooklawn Terrace  
 Fairfield, Connecticut 06425  
 t: 603.657.6924

**Oliver Engineering, P.C.**  
 Design - Permit Applications - Legalizations  
 Code Compliance - Project Supervision  
 188 North Main Street | Port Chester, NY 10573  
 (914) 774-9878 | www.proeng.nyc | vc@proeng.nyc

PROPERTY ADDRESS:  
 \*\*\*  
 GREENWICH, CT 06830  
 (TOWN OF GREENWICH  
 BUILDING DEPARTMENT)

TAX ID:  
 \*\*\*

CLIENT:  
 \*\*\* \*\*

TEL: \*\*\*  
 EMAIL: \*\*\*

DATE:	ISSUE:
04.07.2025	PRELIMINARY
05.20.2025	FOR REVIEW
05.30.2025	FOR PERMIT

PROJECT NAME:  
 SECOND FLOOR ADDITION

DRAWING NAME:  
 SECTION C

DRAWING NUMBER:  
 S-07

DATE:  
 05.30.2025

SCALE:  
 AS NOTED

NOTE:  
 THIS DRAWING IS VALID FOR  
 CONSTRUCTION IF (AND ONLY IF) A  
 PERMIT IS ISSUED, BASED ON THIS  
 DRAWING, BY THE TOWN OF  
 GREENWICH.



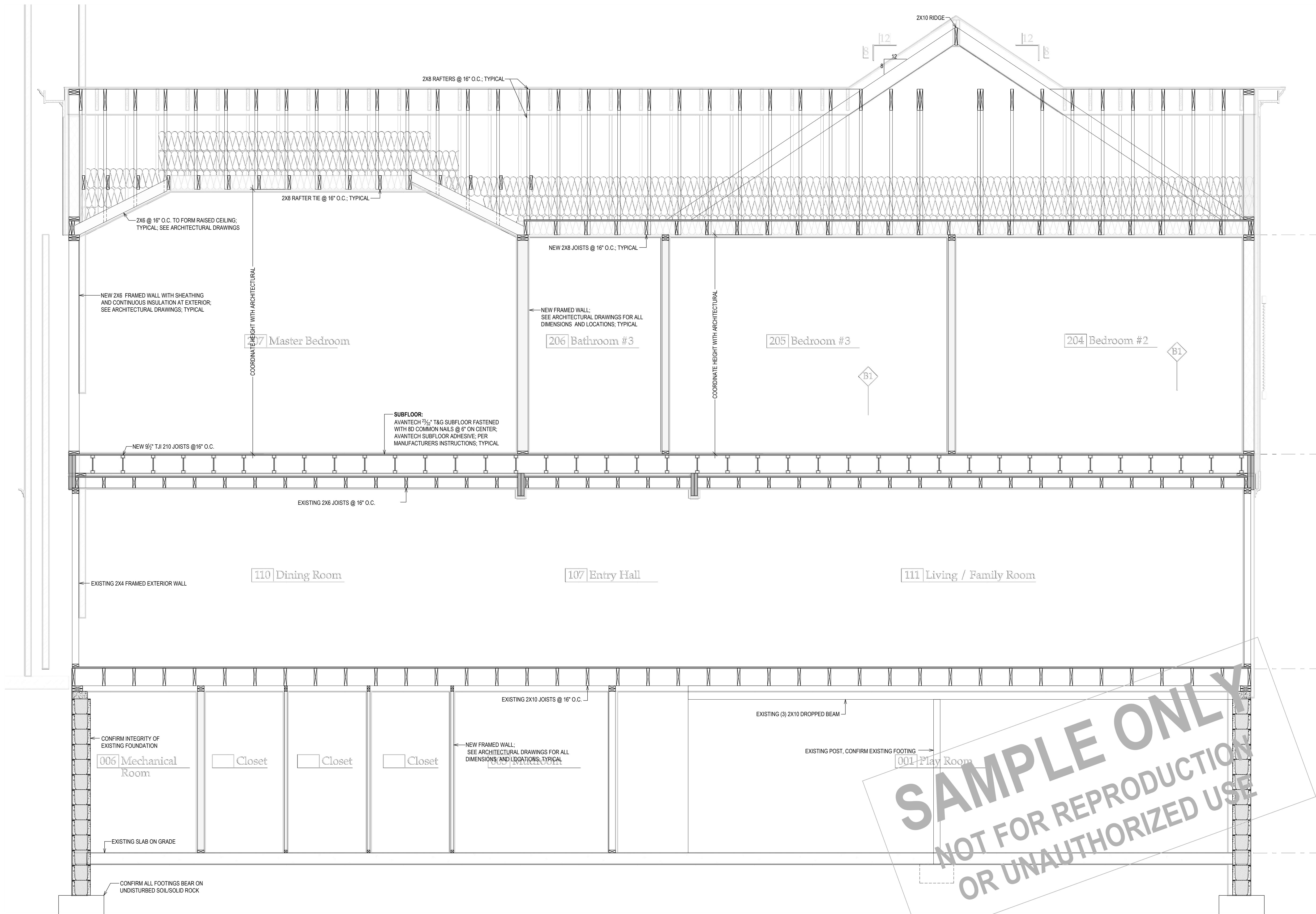

**SECTION D**  
 SEE ARCHITECTURAL DRAWINGS (UNDERLAID HERE) FOR DIMENSIONS AND DETAILS  
 1/2" = 1'-0"

THIS DRAWING IS AS A SAMPLE ONLY  
 \*\*\* PERSONAL (CLIENT) INFORMATION WITHHELD

Chris Snyder Architecture & Design L.L.C.  
 132 Brooklawn Terrace  
 Fairfield, Connecticut 06425  
 t: 603.657.6924

**EOliver Engineering, P.C.**  
 Design - Permit Applications - Legalizations  
 Code Compliance - Project Supervision  
 188 North Main Street | Port Chester, NY 10573  
 (914) 774-9878 | www.proeng.nyc | vc@proeng.nyc

PROPERTY ADDRESS:  
 \*\*\*  
 GREENWICH, CT 06830  
 (TOWN OF GREENWICH  
 BUILDING DEPARTMENT)

TAX ID:  
 \*\*\*

CLIENT:  
 \*\*\* \*\*

TEL: \*\*\*  
 EMAIL: \*\*\*

DATE: 04.07.2025	ISSUE: PRELIMINARY
05.20.2025	FOR REVIEW
05.30.2025	FOR PERMIT

PROJECT NAME:  
 SECOND FLOOR ADDITION

DRAWING NAME:  
 SECTION D

DRAWING NUMBER:  
 S-08

DATE:  
 05.30.2025

SCALE:  
 AS NOTED

NOTE:  
 THIS DRAWING IS VALID FOR  
 CONSTRUCTION IF (AND ONLY IF) A  
 PERMIT IS ISSUED, BASED ON THIS  
 DRAWING, BY THE TOWN OF  
 GREENWICH.

**SAMPLE ONLY**  
 NOT FOR REPRODUCTION  
 OR UNAUTHORIZED USE

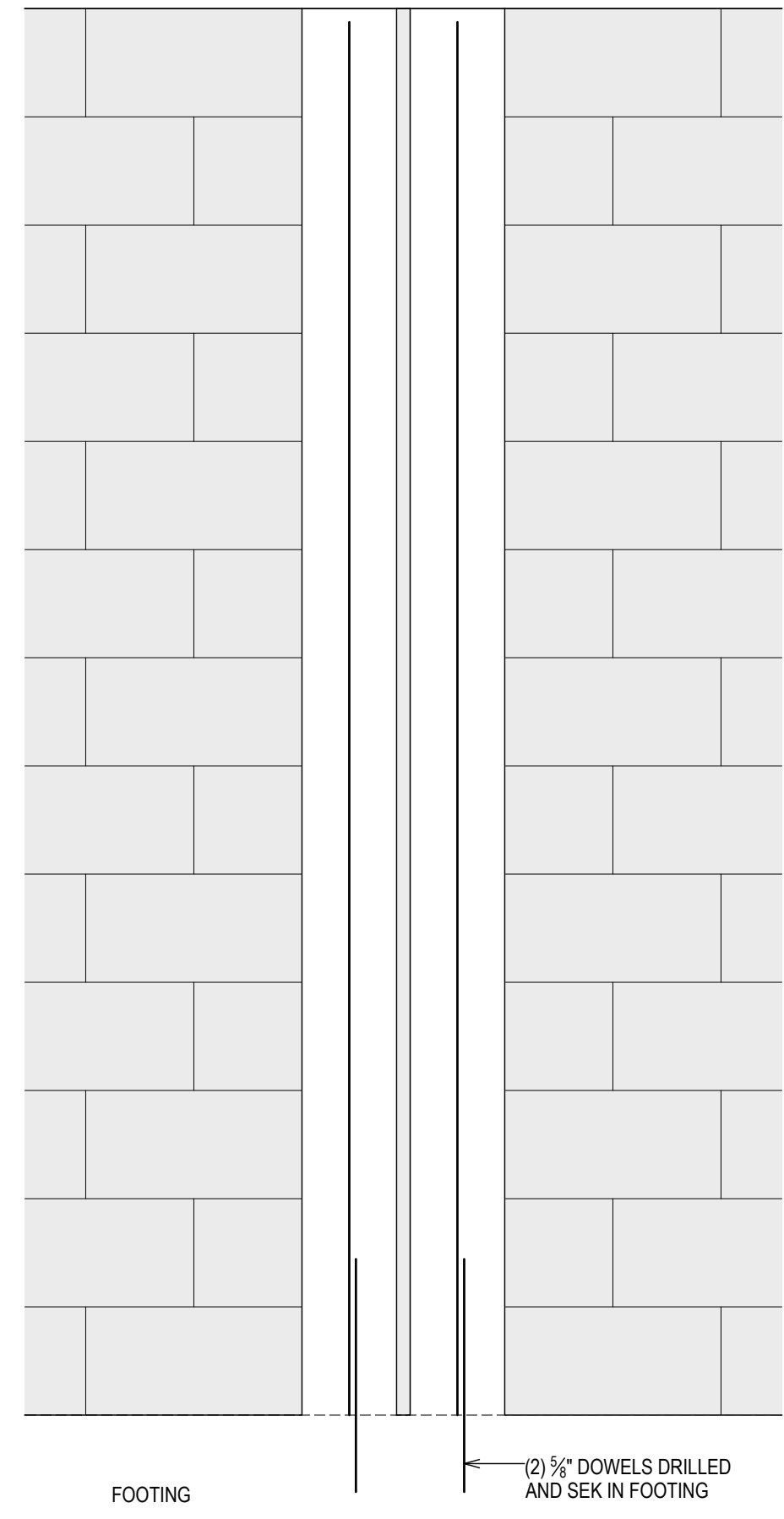
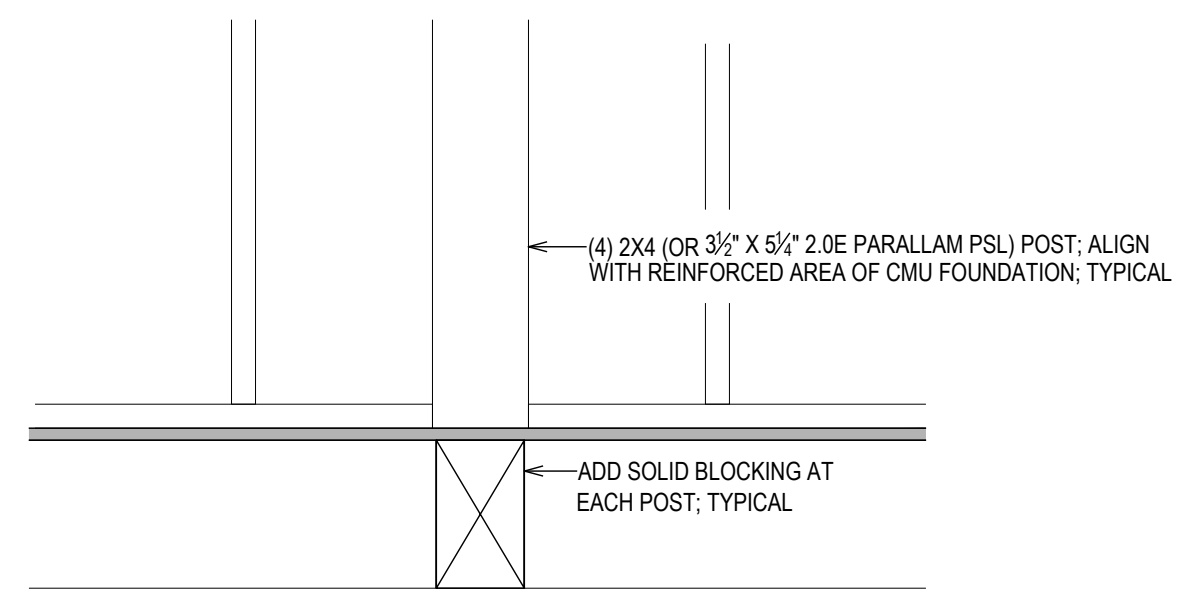

**REINFORCED CMU (ELEVATION)**  
1" = 1'-0"

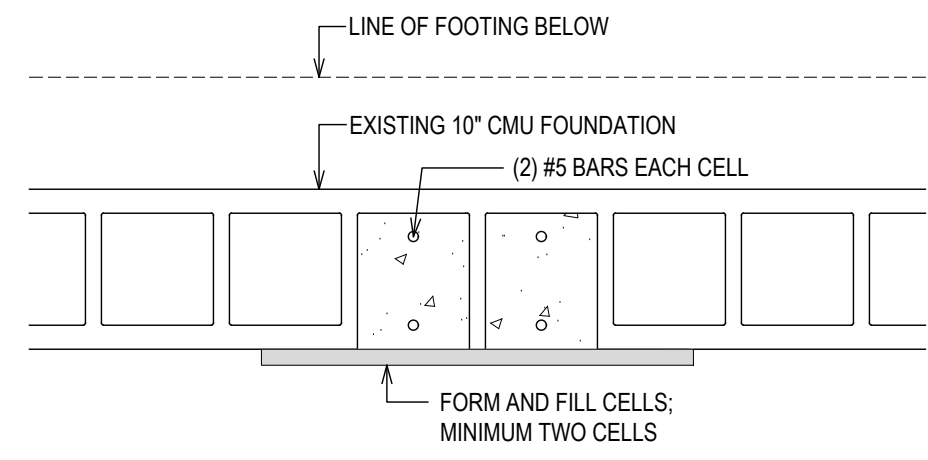

**REINFORCED CMU (PLAN)**  
1" = 1'-0"

SAWCUT INSIDE FACE OF CMU; FULL HEIGHT; ADD FOUR #5 BAR TO EACH CELL; DRILL AND ANCHOR --- TO FOUNDATION; FORM AND FILL CELLS

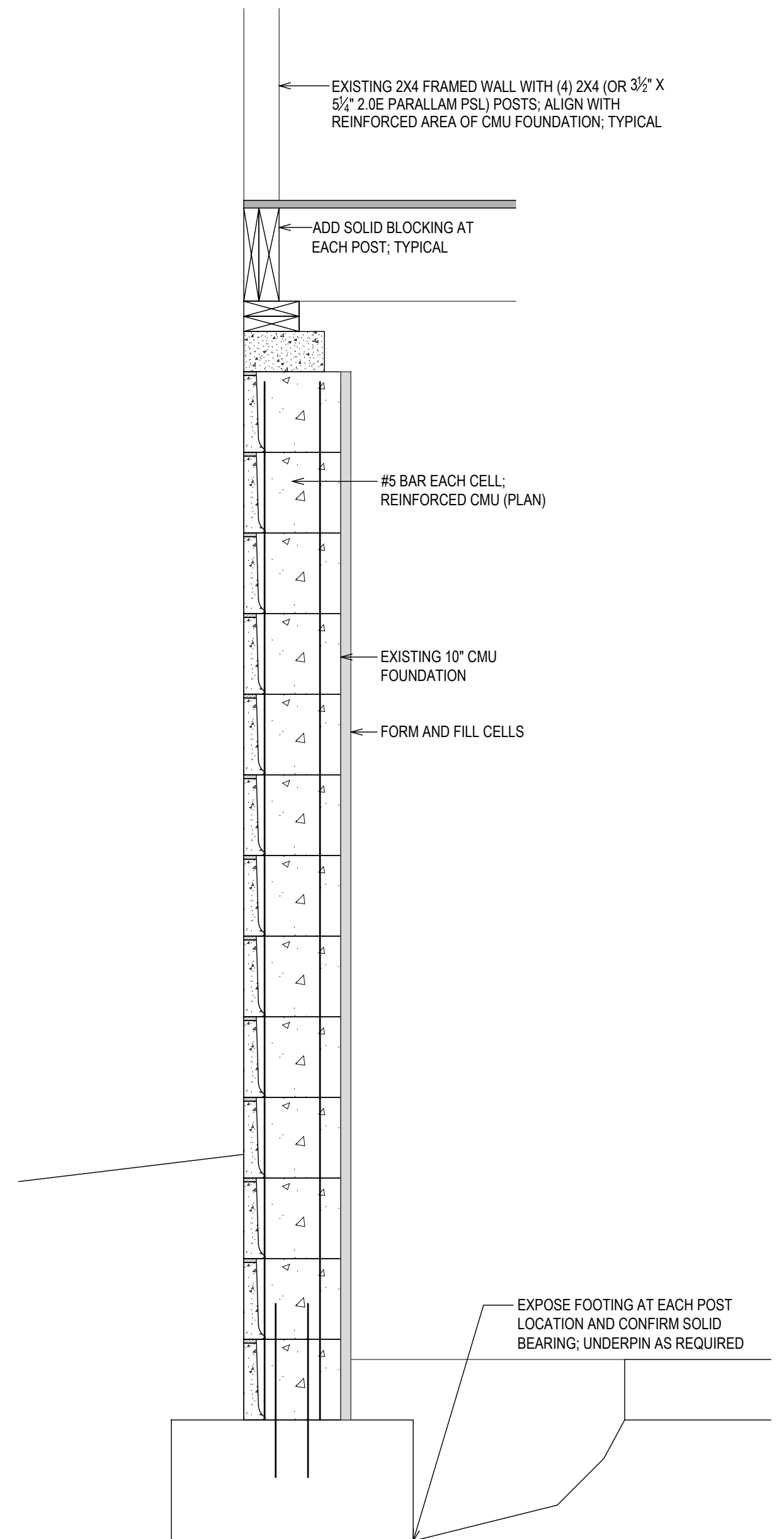

**REINFORCED CMU (SECTION)**  
1" = 1'-0"

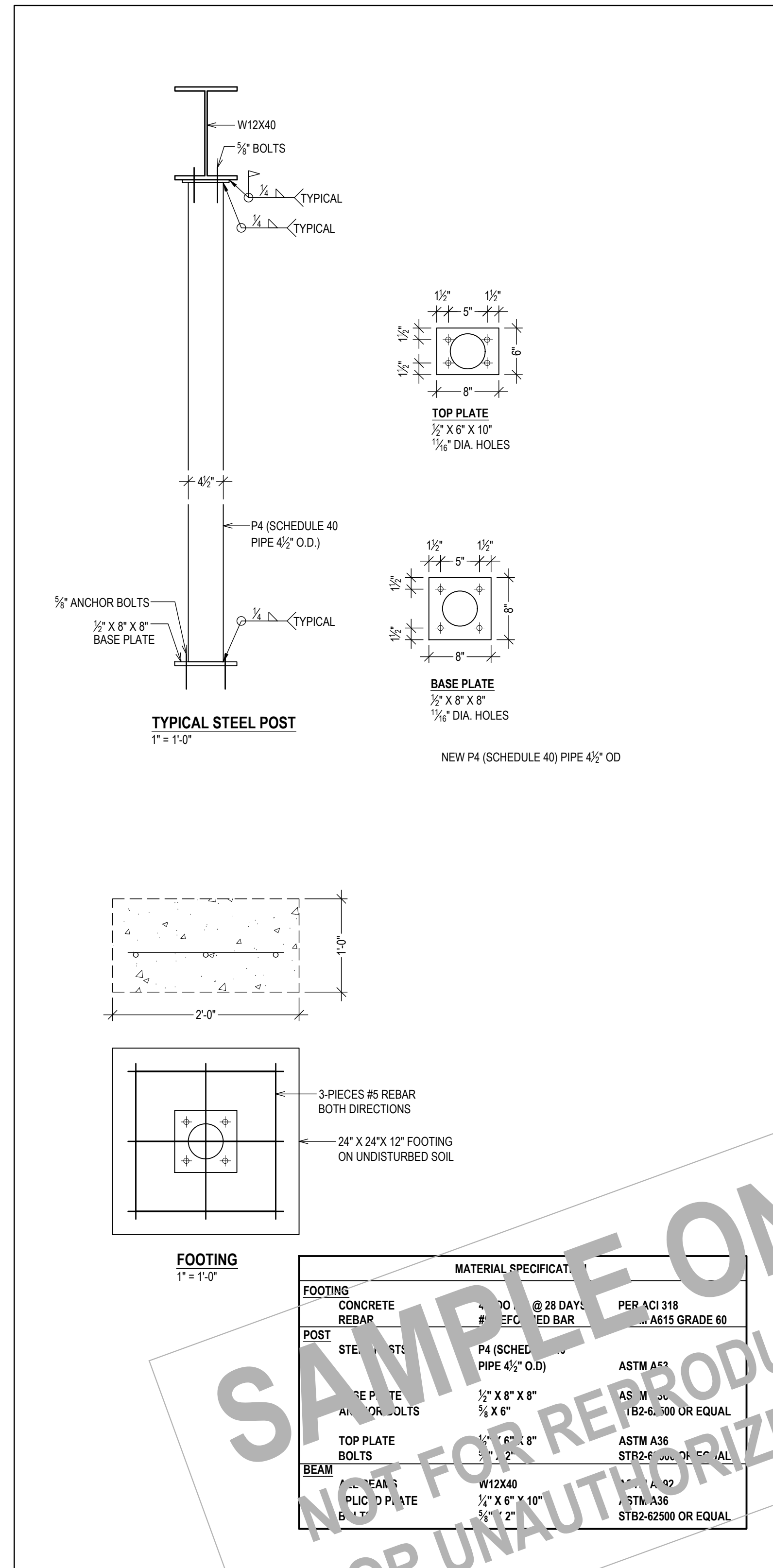

**SAMPLE ONLY**  
NOT FOR REPRODUCTION OR UNAUTHORIZED USE

**Chris Snyder Architecture & Design L.L.C.**  
133 Brooklawn Terrace  
Fairfield, Connecticut 06425  
t: 603.667.6924

**Oliver Engineering, P.C.**  
Design - Permit Applications - Legalizations  
Code Compliance - Project Supervision  
188 North Main Street | Port Chester, NY 10573  
(914) 774-9878 | www.proeng.nyc | vc@proeng.nyc

PROPERTY ADDRESS:  
\*\*\*  
**GREENWICH, CT 06830**  
**(TOWN OF GREENWICH BUILDING DEPARTMENT)**

TAX ID:  
\*\*\*

CLIENT:  
\*\*\* \*\*

TEL: \*\*\*  
EMAIL: \*\*\*

DATE: 04.07.2025  
05.20.2025  
05.30.2025

ISSUE: PRELIMINARY  
FOR REVIEW  
FOR PERMIT

PROJECT NAME:  
**SECOND FLOOR ADDITION**

DRAWING NAME:  
**DETAILS**

DRAWING NUMBER:  
**S-09**

DATE:  
05.30.2025

SCALE:  
AS NOTED

NOTE:  
THIS DRAWING IS VALID FOR CONSTRUCTION IF (AND ONLY IF) A PERMIT IS ISSUED, BASED ON THIS DRAWING, BY THE TOWN OF GREENWICH.



