

LOCATION  
GOOGLE MAPS  
\*\*\*, PORT CHESTER

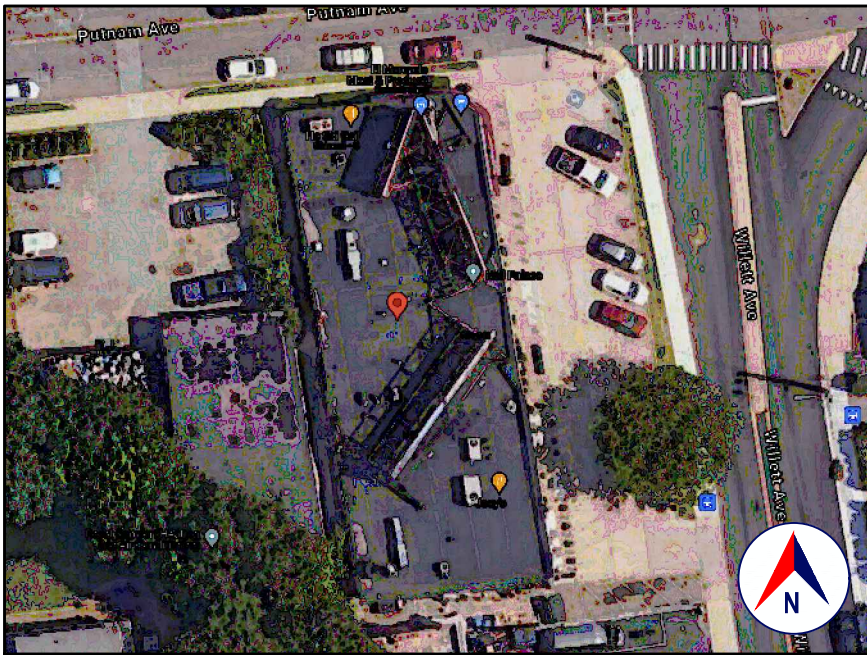

SATELLITE VIEW  
GOOGLE EARTH  
\*\*\*

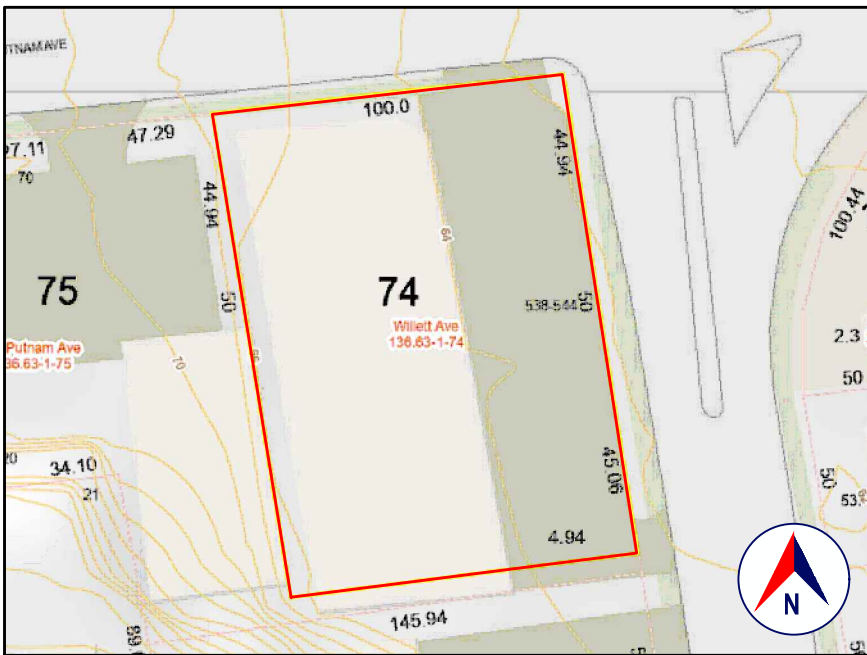

TAX MAP AND TOPO  
WESTCHESTER COUNTY GIS  
S-B-L: \*\*\*

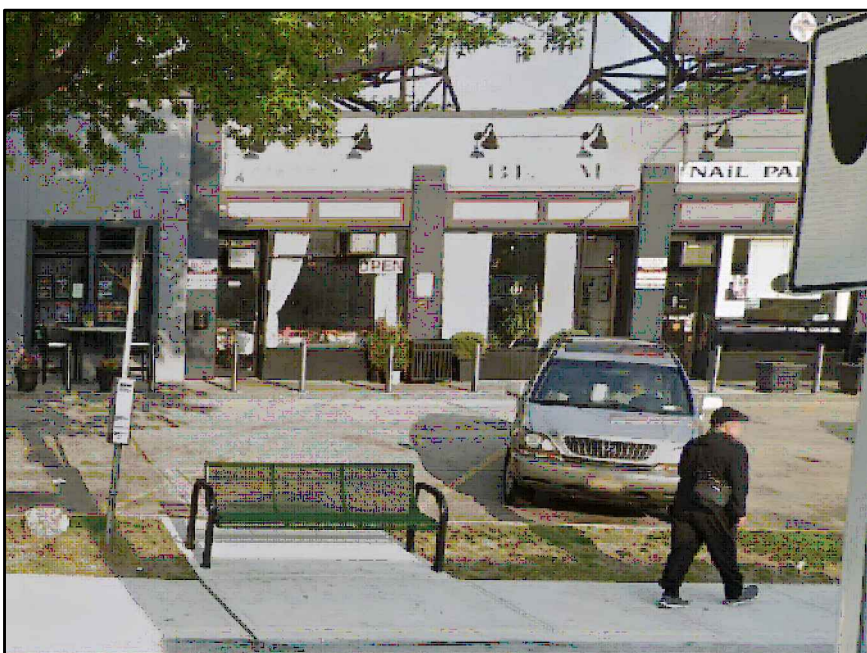

FRONT VIEW  
GOOGLE STREET VIEW  
THIS DRAWING IS AS A SAMPLE ONLY  
\*\*\* PERSONAL (CLIENT) INFORMATION WITHHELD



SCALE 1" = 1' = 0"  
EL CALLEJON

540 A WILLETT AVE. PORT CHESTER NY 10573  
One Baked Aluminum Sign Flat Face 3m Vinyl Graphics  
1"x 1" Dubbing  
COLORS: White Background - Red Letters & Gray Shadow  
INSTILLATION: of Sign 4L Steel Brackets 3/16" Thick 2 1/2"  
Sign Will Be Attached Flat on the Building With Anchor Bolts  
2 1/2" Lags Permanent.

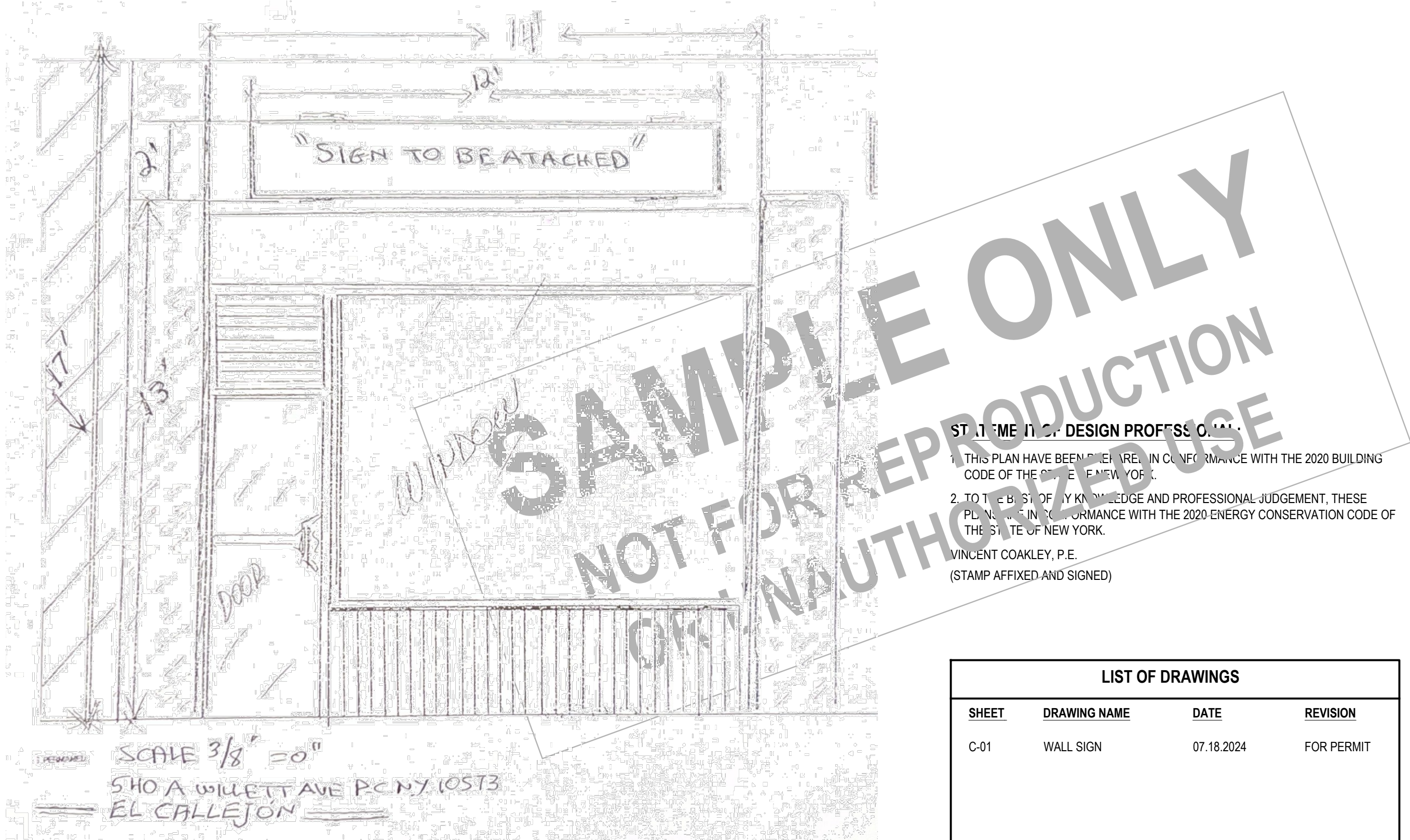

STATEMENT OF DESIGN PROFESSIONAL  
1. THIS PLAN HAVE BEEN PREPARED IN CONFORMANCE WITH THE 2020 BUILDING CODE OF THE STATE OF NEW YORK.  
2. TO THE BEST OF MY KNOWLEDGE AND PROFESSIONAL JUDGEMENT, THESE PLANS COMPLY WITH THE 2020 ENERGY CONSERVATION CODE OF THE STATE OF NEW YORK.  
VINCENT COAKLEY, P.E.  
(STAMP AFFIXED AND SIGNED)

LIST OF DRAWINGS			
SHEET	DRAWING NAME	DATE	REVISION
C-01	WALL SIGN	07.18.2024	FOR PERMIT

**Oliver Engineering, P.C.**  
Design - Permit Applications - Legalizations  
Code Compliance - Project Supervision  
188 North Main Street | Port Chester | NY 10573  
(914) 774-9878 | www.proeng.nyc | vc@proeng.nyc

CLIENT:  
\*\*\*  
\*\*\*

TEL: \*\*\*  
EMAIL: \*\*\*

PROPERTY ADDRESS:  
\*\*\*  
PORT CHESTER, NY 10573

JURISDICTION:  
VILLAGE OF PORT CHESTER

S-B-L:  
\*\*\*

DATE: 07.18.2024  
ISSUE: FOR PERMIT

PROJECT NAME:  
SIGN PERMIT

DRAWING NAME:  
WALL SIGN

DRAWING NUMBER:  
C-01

DATE:  
07.18.2024

SCALE:  
AS NOTED

NOTE:  
THIS DRAWING IS VALID FOR CONSTRUCTION IF (AND ONLY IF) A PERMIT IS ISSUED, BASED ON THIS DRAWING, BY THE VILLAGE OF PORT CHESTER.